

WORKERS COMPENSATION

# Directory

## 2004

• AME List	• Insurance Carriers
• Boards & Judges	• Raters
• Web Links	• Other WC Vendors

### **Med-Legal, Inc.**

*Use us when you need records copied*

Offices in: Covina, Fresno, Redding, Sacramento, San Diego, San Mateo

**(800) 244-3495**

---

June 2004

## **Disclaimer**

The authors make no claim as to the legality, accuracy or authenticity of the content. The reader should consult original authoritative sources. It is distributed with the understanding that the authors, Med-Legal, Inc. and publisher are not engaged in rendering legal advice or other professional service. If legal advice or other expert assistance is required, the services of a competent attorney should be sought.

© Copyright 1996, 1997, 1998, 1999, 2000, 2001, 2003, 2004 Med-Legal Inc.

All right reserved.

No portion of this book may be reproduced without the expressed permission of the authors.

# Directory 2004

## Table of Contents

AME List Southern California .....	1
AME List Northern California .....	27
Judges and Boards .....	39
Vocational Rehabilitation Consultants .....	44
Disability Evaluators .....	46
Insurance Carriers and Self-Insured Employers .....	48
Workers Compensation Vendors .....	110
Web Links .....	114



# Med-Legal, Inc.

Record copying on-site and off-site  
Service of process  
Court filings  
Closed file scanning  
Software  
Books

[www.GetRecords.com](http://www.GetRecords.com)

- San Diego
- Anaheim
- Ontario
- Covina
- Los Angeles
- Glendale
- Ventura
- Fresno
- Sacramento
- San Mateo
- Redding



## Better records



### ***Innovative and superior records***

- **Download records online**

Your records are always available on Med-Legal's secure online repository. View them away from the office, send them to your doctor, or print a lost copy.

- **Searchable CD**

Med-Legal provides a *searchable* CD of the records with every order. Use this to review, print, and search for terms.

- **Medical records are indexed (categorized) with a table of contents and hyperlinks on the CD**

- **Pages always numbered**

- **Scanned at a higher resolution**

Med-Legal always scans at 300 dots per inch. Competitors use 200 dpi scans that are harder to read.

- **1/2 the size and 1/2 the weight!**

Med-Legal can bind your records double-sided like a book. This saves tons of space and weight in your office—and your briefcase. Making copies is no problem: use the CD or online repository to print a few or all the pages on your office laser printer.

- **Printed with zero image reduction**

Competing copy services must reduce the printed image because of the margin area. Med-Legal's printers use the latest technology for zero image reduction when printed, resulting in larger print and easier reading.

Med-Legal, Inc.



# Services



Med-Legal, Inc.

## ***Services Provided***

- **Applicant work carried on a lien**
- **Competitive defense rates**
- **Records copied— anywhere**  
10 offices in California
- **Indexed records** (categorized)
- **Searchable CD** (OCR)
- **Appearance Subpoenas served**
- **Pictures duplicated**
- **VHS Tape duplicated**
- **Scan your closed files as low as \$70 per box!**



# You can do it online...

- Get a PD Rating (even adjust for age/occup)
- Fill & print all court forms
- View/search the Quick Reference
- Find WC carriers, AMEs, attys, etc.
- Get SB899, Labor Code & more
- Order records
- Get up to the minute status on orders
- View the SDT & all letters & docs
- Download the records
- Send records to a doctor or party
- View all charges & payments
- More!

**... at [GetRecords.com](http://GetRecords.com)**

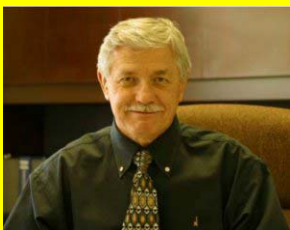

## Med-Legal, Inc.

[www.GetRecords.com](http://www.GetRecords.com) 800-244-3495



## Better Service



Med-Legal, Inc.

### ***What to look for in a copy service:***

- **Finding people and places**

Copy services shouldn't waste *your* office's time tracking down addresses. Med-Legal does all the research so you don't have to. They keep their requests to customers for addresses under 1% of total orders— a 99% success rate!

- **Fewer “No Records” certificates**

This is the test of a great copy service. When a location claims no records Med-Legal takes the time to track down the problem and solve it. They keep their No Records Certificates under 3% of total orders.

- **Work performed timely**

With Med-Legal your orders are entered within 24 hours of receipt, and then served the next day. Once the records are received they are processed in less than 24 hours and shipped next-day express. The only waiting involved is caused by the record location.

- **Compel petitions**

When a facility does not agree to release records by the depo date Med-Legal sends a Rep out to try and copy anyway. If they continue to refuse Med-Legal prepares a DOR and Petition to Compel that you can use in court to force them to give you the records. Med-Legal never quits!

- **Expert Attorney on staff**

Med-Legal has a full-time workers compensation specialist with over 20+ years in WC and Civil work on staff. They do things right!

- **Web access to orders, status, and all docs**

Med-Legal provides online access to everything: copies of all documents sent or received by Med-Legal, the original order form, the Subpoena and declarations, the payment ledger, and even the records themselves. This is a huge time saver for busy law offices and claims adjusters.



## EASY ways to order



Med-Legal, Inc.

- **Online Order system at [www.GetRecords.com](http://www.GetRecords.com)**

Your orders stays on Med-Legal's secure web server indefinitely. Add to your order at any time and even use it to type in the current whereabouts of the records after you have received them (like "With Dr. Jones").

- **Computer Order Form**

Use the Electronic Copy Service Order form in Med-Legal's free eCases program.

Or download the electronic form from Med-Legal's web site. Type in the blanks then print and save. FAX to (800) 962-4896

- **Call**

Med-Legal will gladly take your phone order and send you a confirmation in the mail. (800) 244-3495

- **Paper**

Call Med-Legal and they will send out a stack of paper forms.

- **Check status online!**

Get a detailed and up to the minute status on all your orders 24/7 on Med-Legal's web site.



# Stop storing closed files!



**We will scan your closed files to  
CD/DVD for much less than you  
can store them!**

Includes certified destruction

**Call us! (800) 244-3495**

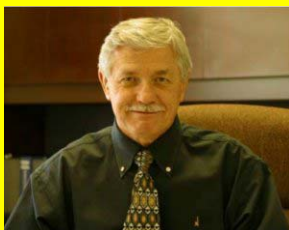

## Med-Legal, Inc.

[www.GetRecords.com](http://www.GetRecords.com) 800-244-3495



# Our customers...

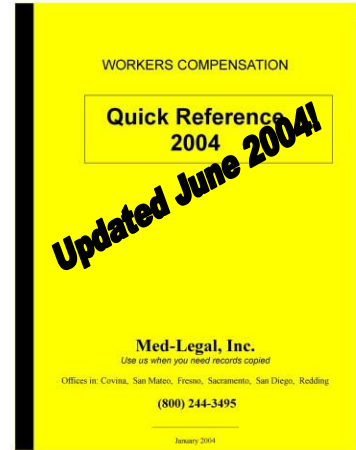
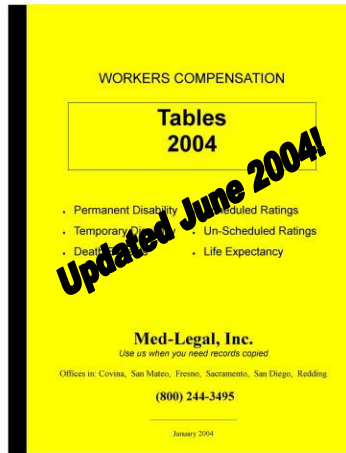

## ... are always up to date

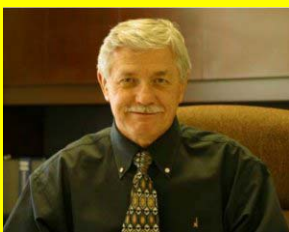

# Med-Legal, Inc.

GetRecords.com 800-244-3495



# Workers Comp PDA

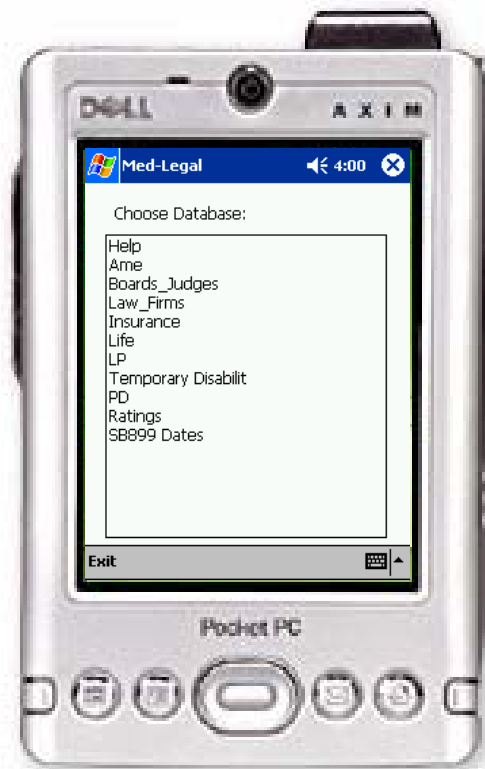

**Free to our customers, this program includes the following:**

- Full Rating program
- TD table
- New 2001 Life Expectancy tables
- The full text of the Labor Code
- Full text of SB899
- New PD chart including SB899
- Life Pension table
- Searchable WC contact databases: AME, Insurance Carriers, TPAs, Self-Insureds, Boards & Judges, attorneys.
- List of all ratings from our Tables book

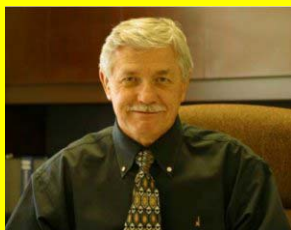

## Med-Legal, Inc.

GetRecords.com 800-244-3495

**Announcing**

**eCases™**

**Program by Med-Legal, Inc.**

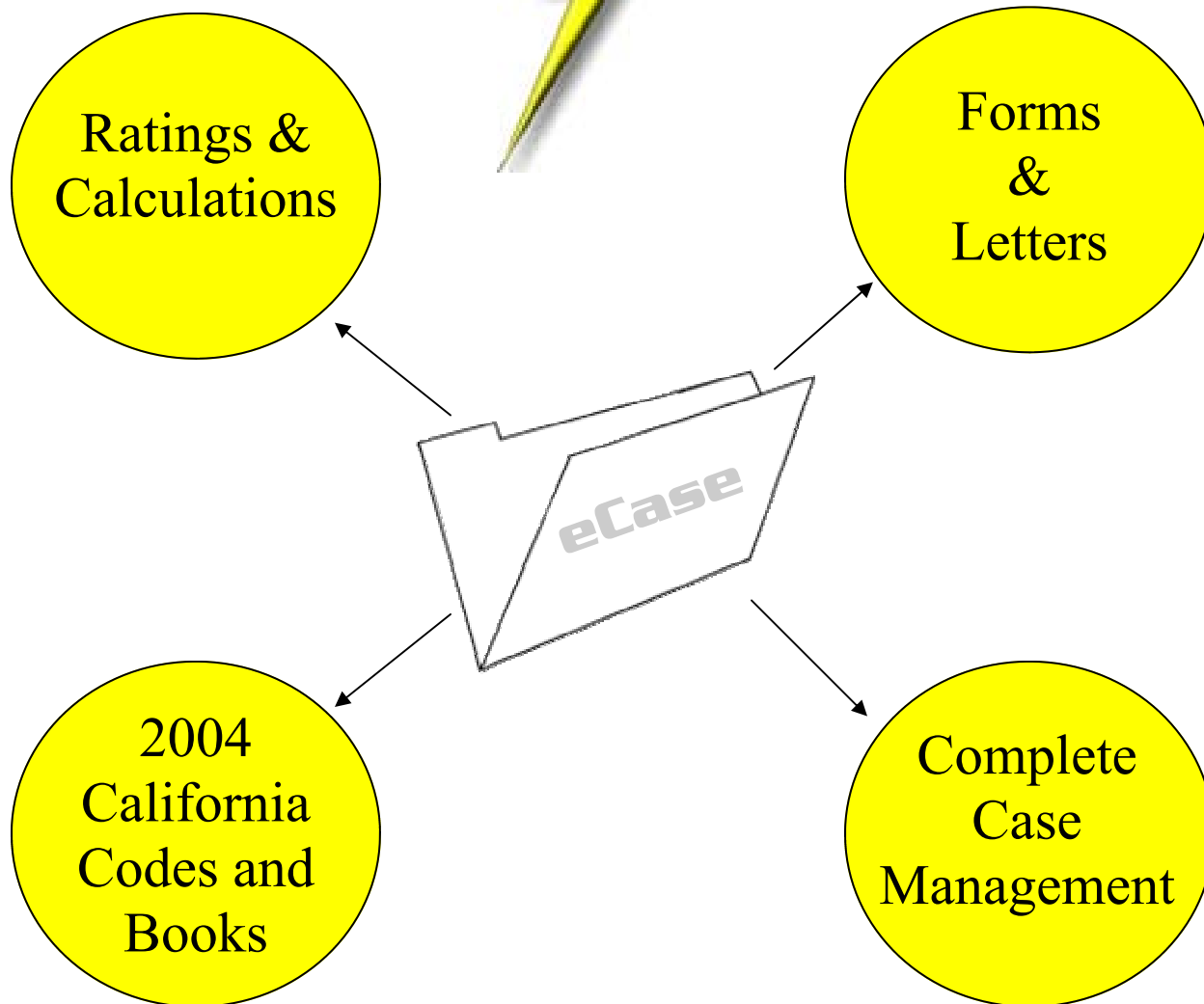

**FREE Marketing Version**

# eCases Basic Features

## **Ratings**

All scheduled and most un-scheduled PD ratings

Adjust for age & occupation

Subjective add-on and apportionment

Multiple disabilities (with appropriate reduction)

Point and click graphical amputations for fingers and toes

## **Forms & Letters**

Over 200 WC & Civil forms included (2004)

Type your data right on the form instead of input screens

Remembers all case data entered to fill future forms

Letters work with either Word or WordPerfect

## **Case Management**

Document management—drag and drop any file to a case, including scanned images, spreadsheets, transcripts, reports, etc. Organize all your docs into folders.

Case notes with optional time spent and billing

Document imaging (scanning)

Associated names—parties, attorneys, doctors, etc. (optionally integrate with MS Outlook/Exchange contacts public folders)

Appointments (optionally integrate with MS Outlook/Exchange)

Tasks (optionally integrate with MS Outlook/Exchange)

Email system

Sync cases back-and-forth with a laptop or another office

Unlimited network users with security features

## **Benefits & other Calculations**

PD, TD, VRMA, death benefits, present value/commutation, penalties, interest, civil judgments, SIF, days between dates, date to comply, life expectancy, SS reduction...

# Agreed Medical Evaluators Southern California

## Anesthesiologist

**Michael Huntley**  
7485 Mission Valley Rd, Ste 104B  
San Diego, CA 92108  
(619) 299-1767

## Chiropractic

**Ralph P. Abitbol**  
8631 W 3rd St, Ste 435 E  
(310) 659-7658

**Tami Auerbach**  
2903 4th Ave  
San Diego, CA 92103  
(619) 542-1534

**George McClellan**  
520 E Foothill Blvd, Ste A  
Pomona, CA 91767  
(909) 399-9696

**Susan Moein**  
5500 Van Nuys Boulevard  
Van Nuys, CA 91401  
(818) 785-4621

## Dentistry/TMJ

**Jerome N. Peterson**  
3620 S Bristol St, Ste 302  
Santa Ana, CA 92704  
(714) 557-7744

## Dentistry/TMJ - Cont.

**Mayer Schames**  
12243 S Hawthorne Blvd  
Hawthorne, CA 90250  
(310) 644-6456

6022 W Pico Blvd, Ste 101  
Los Angeles, CA 90035  
(323) 933-3522  
Los Angeles, CA 90048 620 Alabama St  
Redlands, CA 92373  
(909) 888-2628

19231 Victory Blvd, Ste 259  
Reseda, CA 91335  
(818) 789-3319

1125 E 17th St, Ste N-553  
Santa Ana, CA 92701  
(714) 549-9977

**Burton R. Sobelman**  
8500 Wilshire Blvd, Ste 1004  
Beverly Hills, CA 90211  
(310) 659-1510

## Dermatology/Allergy

**Samer Alaiti**  
6200 Wilshire Blvd, Ste 1502  
Los Angeles, CA 90048  
(323) 938-2626

**Michael Borok**  
2300 S Hope St  
Los Angeles, CA 90007  
(818) 894-8171

17075 Devonshire St, Ste 203  
Northridge, CA 91325  
(818) 832-7898

8660 Woodley Ave  
North Hills, CA 91343  
(818) 894-8171

# Agreed Medical Evaluators

## Southern California

### Dermatology/Allergy - Cont.

**Donald J Greco**

16899-A Algonquin Street  
Huntington Beach, CA 92649  
(714) 840-2447

**Paul McKenna**

6360 Wilshire Blvd, Ste 107  
Los Angeles, CA 90048  
(323) 655-6873

**Bernard Raskin**

23861 W McBean Pkwy, Ste E-21  
Valencia, CA 91355  
(661) 254-3686

**Howard Sofen**

8930 S Sepulveda Blvd, Ste 114  
Los Angeles, CA 90045  
(310) 337-7171

**Jan Vandersloot**

8101 Newman Ave, Ste C  
Huntington Beach, CA 92647  
(714) 848-0770

### Disability Evaluator

**Susan Moein**

5500 Van Nuys Boulevard  
Van Nuys, CA 91401  
(818) 785-4621

### Fibromyalgia

**Rodney Bluestone**

436 N Bedford Dr, Ste 303  
Beverly Hills, CA 90210  
(310) 657-2222

**Seymour Levine**

150 N Robertson Blvd, Ste 250  
Beverly Hills, CA 90211  
(310) 657-2855

### Fibromyalgia - Cont.

**Richard Shaw**

16133 Ventura Blvd, Ste 400  
Encino, CA 91436  
(818) 986-1357

**David Silver**

8641 Wilshire Blvd, Ste 301  
Beverly Hills, CA 90211  
(310) 358-2234

**Stuart L. Silverman**

8641 Wilshire Blvd, Ste 301  
Beverly Hills, CA 90211  
(310) 358-2234

### General Surgeon

**David Albim**

800 S Fairmont Ave, Ste 419  
Pasadena, CA 91105  
(626) 584-6900

**Vincent Gumbs**

1850 E Palmdale Blvd  
Palmdale, CA 93550  
(661) 224-1022

18433 Roscoe Blvd, Ste 102  
Northridge, CA 91325  
(818) 701-9211

**Hamid Rahman**

1220 Hemlock Way, Ste 200  
Santa Ana, CA 92707  
(714) 751-0101

### Internal

**David Albim**

800 S Fairmont Ave, Ste 419  
Pasadena, CA 91105  
(626) 584-6900

# Agreed Medical Evaluators Southern California

## Internal - Cont.

**Nachman Brautbar**  
6200 Wilshire Blvd, Ste 1000  
Los Angeles, CA 90048  
(323) 634-6500

**David David**  
2222 Santa Monica Blvd, Ste 302  
Santa Monica, CA 90404  
(310) 829-7329

**Jens Dimmick**  
2700 N Main St, Ste 400  
Santa Ana, CA 92705  
(714) 834-1555

**Bruce Gillis**  
10436 Santa Monica Blvd, Ste 4000  
Santa Monica, CA 90025  
(310) 470-7373

**Paul Grodin**  
150 N Robertson Dr, Ste 211  
Beverly Hills, CA 90211  
(310) 854-0100

**Robert Gromis**  
10780 Santa Monica Blvd, Ste 100  
West Los Angeles, CA 90025  
(310) 470-1333

**Prakash Jay**  
801 N Tustin Ave, Ste 605  
Santa Ana, CA 92705  
(714) 835-5883

**Stuart Kramer**  
3200 4th Ave  
San Diego, CA 92103  
(619) 293-3994

## Internal - Cont.

**Seymour Levine**  
150 N Robertson Blvd, Ste 250  
Beverly Hills, CA 90211  
(310) 657-2855

**Maria Leynes**  
2700 North Main Street, Ste 400  
Santa Ana, CA 92705  
(714) 834-1555

**Richard Luros**  
2080 Century Park E, Ste 707  
Los Angeles, CA 90067  
(800) 587-6700

**Stanley Majcher**  
12660 Riverside Dr, Ste 201  
North Hollywood, CA 91607  
(626) 919-5888

1781 W Romney Dr, Ste C  
Anaheim, CA 92801  
(626) 919-5888

1028 E Walnut Creek Pkwy  
West Covina, CA 91790  
(626) 919-5888

**Alvin Markovitz**  
11600 Wilshire Blvd, Ste 512  
West Los Angeles, CA 90025  
(310) 473-5067

**Edward J. O'Neill**  
7230 Medical Center Dr, Ste 300  
West Hills, CA 91307  
(818) 704-0886

**John Ponsiglione**  
3330 3rd Ave, Ste 300  
San Diego, CA 92103  
(619) 497-6100

# Agreed Medical Evaluators Southern California

## Internal - Cont.

### **Ralph Potkin**

1125 S Beverly Dr, Ste 406  
Los Angeles, CA 90035  
(310) 551-1178

### **Timothy C. Reynolds**

11645 Wilshire Blvd, Ste 1090  
Los Angeles, CA 90025  
(310) 478-1188

### **Richard Shaw**

16133 Ventura Blvd, Ste 400  
Encino, CA 91436  
(818) 986-1357

### **Gary M. Stewart**

17400 Irvine Blvd, Ste N  
Tustin, CA 92780  
(714) 508-0255

### **William I. Young**

8631 W 3rd St, Ste 1135E  
Los Angeles, CA 90048  
(310) 652-5382

## Internal Cardiology

### **David Frisch**

150 N Robertson Blvd, Ste 350 N  
Beverly Hills, CA 90211  
(310) 659-6717

### **Paul Grodin**

150 N Robertson Blvd, Ste 211  
Beverly Hills, CA 90211  
(310) 854-0100

### **Ernest Levister**

1738 N Waterman Ave, Ste 1  
San Bernardino, CA 92404  
(909) 883-8683

## Internal Cardiology - Cont.

### **James Lineback**

2100 N Main St, Ste 200  
Santa Ana, CA 92706  
(714) 565-1012

### **Robert Weissman**

16133 Ventura Blvd, Ste 400  
Encino, CA 91436  
(818) 986-1357

## Internal Oncology

### **Richard Luros**

2080 Century Park E, Ste 707  
Los Angeles, CA 90067  
(800) 587-6700

### **Alvin Markovitz**

11600 Wilshire Blvd, Ste 512  
West Los Angeles, CA 90025  
(310) 473-5067

## Internal Pulmonary

### **Ernest Levister**

1738 N Waterman Ave, Ste 1  
San Bernardino, CA 92404  
(909) 883-8683

### **James Lineback**

2100 N Main St, Ste 200  
Santa Ana, CA 92706  
(714) 565-1012

### **Stewart A. Lonky**

8540 S Sepulveda Blvd, Ste 1010  
Los Angeles, CA 90045  
(310) 216-1007

### **Ralph Potkin**

1125 S Beverly Dr, Ste 406  
Los Angeles, CA 90035  
(310) 551-1178

# Agreed Medical Evaluators Southern California

## Internal Pulmonary - Cont.

**Warren L. Roston**  
2080 Century Park East, Ste 1006  
Los Angeles, CA 90067  
(310) 556-0515

**William I. Young**  
8631 W 3rd St, Ste 1135E  
Los Angeles, CA 90048  
(310) 652-5382

## Internal Toxicology

**Nachman Brautbar**  
6200 Wilshire Blvd, Ste 1000  
Los Angeles, CA 90048  
(323) 634-6500

**Bruce Gillis**  
10436 Santa Monica Blvd, Ste 4000  
Santa Monica, CA 90025  
(310) 470-7373

**Ernest Levister**  
1738 N Waterman Ave, Ste 1  
San Bernardino, CA 92404  
(909) 883-8683

**Edward J. O'Neill**  
7230 Medical Center Dr, Ste 300  
West Hills, CA 91307  
(818) 704-0886

**Timothy C. Reynolds**  
11645 Wilshire Blvd, Ste 1090  
Los Angeles, CA 90025  
(310) 478-1188

## Internal Vascular

**Edward Dainko**  
401 E 21st St  
San Bernardino, CA 92404  
(909) 883-6811

## Internal Vascular - Cont.

**James Lineback**  
1902 Royalty Dr, Ste 120  
Pomona, CA 91767  
(714) 547-3969

## Neurology

**Edward Amorosi**  
767 S Sunset Ave, Ste 1  
West Covina, CA 91790  
(626) 960-4974

**Jaime B. Anselon**  
1127 Wilshire Blvd, Ste 1117  
Los Angeles, CA 90017  
(213) 482-8661

**Mark Bernhard**  
1060 E Green St, Ste 107  
Pasadena, CA 91106  
(626) 584-1112

**Hart Cohen**  
8635 W Third St, Ste 450-W  
Los Angeles, CA 90048  
(310) 652-5954

**Ronald H. Fisk**  
8631 W Third St, Ste 620E  
Los Angeles, CA 90048  
(310) 657-0942

**Ken Geiger**  
12321 Hawthorne Blvd  
Hawthorne, CA 90250  
(310) 679-1441

## Scott Haldeman

1125 E 17th St, Ste W-127  
Santa Ana, CA 92701  
(714) 547-9822

# Agreed Medical Evaluators Southern California

## Neurology - Cont.

### **Charles Jablecki**

550 Washington St, Ste 221  
San Diego, CA 92103  
(619) 296-1234

### **Martin Levine**

16311 Ventura Blvd, Ste 680  
Encino, CA 91436  
(818) 990-8561

### **David A. Lombardi**

1467 N Wanda Rd, Ste 165  
Orange, CA 92867  
(714) 289-1240

### **Jan Merman**

8631 W 3rd St, Ste 620E  
Los Angeles, CA 90048  
(310) 657-6911

### **Steven Novom**

4910 Van Nuys Blvd, Ste 206  
Sherman Oaks, CA 91403  
(818) 995-1174

### **Kenneth Nudleman**

801 N Tustin Ave, Ste 304  
Santa Ana, CA 92705  
(714) 542-7996

### **Joshua E. Pretsky**

1990 S Bundy Dr, Ste 320  
Los Angeles, CA 90025  
(310) 826-3235

### **Lawrence Richman**

8635 W 3rd St, Ste 855W  
Los Angeles, CA 90048  
(310) 855-1622

## Neurology - Cont.

### **David Scharf**

4910 Van Nuys Blvd, Ste 302  
Sherman Oaks, CA 91403  
(818) 783-0036

### **Thomas Schweller**

3200 Fourth Ave, Ste 100  
San Diego, CA 92103  
(619) 293-3994

### **Robert J. Shorr**

18455 Burbank Blvd, Ste 105  
Tarzana, CA 91356  
(818) 776-9555

## Neuropsychology

### **John L. Caccavale**

8221 E Third St, Ste 301  
Downey, CA 90241  
(562) 861-7226

### **Arnold Purisch**

24422 Avenida Carlota, Ste 270  
Laguna Hills, CA 92653  
(949) 829-8141

### **Robert J. Tomaszewski**

1700 N Rose Ave, Ste 220  
Oxnard, CA 93030  
(818) 886-7222

21053 Devonshire, Ste 101

Chatsworth, CA 91311  
(818) 886-7222

## Neurosurgery

### **Jacob Chodakiewitz**

1494 S Robertson Blvd, Ste 200  
Los Angeles, CA 90035  
(310) 652-0979

# Agreed Medical Evaluators Southern California

## Neurosurgery - Cont.

**Benjamin Cox**  
27450 Ynez Street, Ste 128  
Temecula, CA 92591  
(909) 970-2882

**Earl E. Crandall**  
8920 Wilshire Blvd, Ste 430  
Beverly Hills, CA 90211  
(310) 657-4448

**Fred Edelman**  
6815 Noble Ave, Ste 410  
Van Nuys, CA 91405  
(818) 781-3350

**Chodakiewitz Jacob**  
9555 Foothill Blvd, Ste A  
Rancho Cucamonga, CA 91730  
(909) 466-7363

1494 S Robertson Blvd, Ste 200  
Los Angeles, CA 90035  
(310) 652-0979

**Wallace Korbin**  
15243 Van Owen St, Ste 311  
Van Nuys, CA 91405  
(818) 988-0170

**Israel Zuckerman**  
633 N Central Ave, Ste 307  
Glendale, CA 91203  
(818) 246-8183

## Occupational Medicine

**Nachman Brautbar**  
6200 Wilshire Blvd, Ste 1000  
Los Angeles, CA 90048  
(323) 634-6500

## Occupational Medicine - Cont.

**Prakash Jay**  
801 N Tustin Ave, Ste 605  
Santa Ana, CA 92705  
(714) 835-5883

## Ophthalmology

**Charles Aronberg**  
120 S Spalding Dr, Ste 330  
Beverly Hills, CA 90212  
(310) 271-7000

**John Bokosky**  
3939 Third Avenue  
San Diego, CA 92103  
(619) 296-8525

**William Fein**  
415 N Crescent Dr, Ste 200  
Beverly Hills, CA 90210  
(310) 859-0760

**Marshall Keyes**  
1964 Westwood Blvd., Ste 110  
Los Angeles, CA 90025  
(310) 446-1822

**John Magiano**  
1200 N Tustin Ave, Ste 140  
Santa Ana, CA 92705  
(714) 972-8432

**Bernard Monderer**  
14624 Sherman Way, Ste 508  
Van Nuys, CA 91405  
(818) 786-0710

**Jay Richlin**  
1835 S La Cienega Blvd, Ste 255  
Los Angeles, CA 90035  
(310) 815-9411

# Agreed Medical Evaluators Southern California

## Orthopedic

### **Dennis Ainbinder**

1450 N Lake Ave  
Pasadena, CA 91104  
(818) 996-0336

16661 Ventura Blvd, Ste 806  
Encino, CA 91436  
(818) 996-0336

### **Joseph Alban**

4290 Katella Ave, Fl 2  
Los Alamitos, CA 90720  
(562) 493-4499

### **Seymour Alban**

4290 Katella Ave, Fl 2  
Los Alamitos, CA 90720  
(562) 493-4499

### **Alex Angerman**

8631 W 3rd St, Ste 1115E  
Los Angeles, CA 90048  
(310) 659-9001

### **George Balfour**

14624 Sherman Way, Ste 303  
Van Nuys, CA 91405  
(818) 902-2824

### **Steven Nolan Brouman**

8641 Wilshire Blvd, Ste 205  
Beverly Hills, CA 90211  
(310) 657-2202

### **Daniel A. Capen**

7700 E Imperial Hwy, Ste R  
Downey, CA 90242  
(562) 803-0600

4849 Van Nuys Blvd, Ste 104  
Sherman Oaks, CA 91403  
(818) 788-9230

## Orthopedic - Cont.

### **Roy Caputo**

11971 Central Ave, Ste A  
Chino, CA 91710  
(909) 627-3357

408 S Beach Blvd, Ste 107  
Anaheim, CA 92804  
(714) 484-8701

### **Keola G. Chun**

4444 Magnolia Ave  
Riverside, CA 92501  
(909) 274-3426

### **Jaime Contreras**

1535 W Merced Ave, Ste 204  
West Covina, CA 91790  
(626) 962-1400

### **Benjamin Cox**

27450 Ynez Street, Ste 128  
Temecula, CA 92591  
(909) 970-2882

### **Prabhu Dhalla**

4444 Magnolia Ave  
Riverside, CA 92501  
(909) 682-5661

### **John A. Donahue**

401 N Brand Blvd, Fl 3  
Glendale, CA 91203  
(818) 244-6792

### **Jon B. Greenfield**

434 S San Vicente Blvd  
Los Angeles, CA 90048  
(310) 659-3400

# Agreed Medical Evaluators Southern California

## Orthopedic - Cont.

### **Edwin Gromis**

3660 Atlantic Ave  
Long Beach, CA 90807  
(562) 988-1333

1977 N Garey Ave, Ste 2  
Pomona, CA 91767  
(909) 469-9793

3527 Firestone Blvd  
South Gate, CA 90280  
(323) 566-5151

1120 S Robertson Blvd, Fl 2  
Los Angeles, CA 90035  
(310) 273-9626

13624 S Hawthorne Blvd, Ste 204  
Hawthorne, CA 90250  
(310) 679-2633

### **Alan Gross**

1385 Del Norte Rd  
Camarillo, CA 93010  
(805) 988-4097

### **Fred Hafezi**

354 N Azusa Ave  
West Covina, CA 91791  
(626) 915-4865

### **Thomas T. Haider**

6276 Rivercrest Dr, Ste A  
Riverside, CA 92501  
(909) 413-0200

## Orthopedic - Cont.

### **Robert Hunt**

1206 E 17th St, Ste 101  
Santa Ana, CA 92701  
(714) 245-0725

4237 Atlantic Ave  
Long Beach, CA 90807  
(562) 426-8806

2300 S Hope St, Ste 200  
Los Angeles, CA 90007  
(213) 748-9468

3661 Torrance Blvd  
Torrance, CA 90503  
(310) 543-1636

### **Tim Hunt**

3661 Torrance Blvd  
Torrance, CA 90503  
(310) 543-1636

### **Thomas W. Jackson**

4444 Magnolia Ave  
Riverside, CA 92501  
(909) 274-3583

### **Richard Kahmann**

2324 Bath St  
Santa Barbara, CA 93105  
(805) 682-7801

### **David Kim**

18102 Irvine Blvd, Ste 107  
Tustin, CA 92780  
(714) 508-4123

### **Eric Korsh**

3760 Convoy St, Ste 114  
San Diego, CA 92111  
(858) 715-8444

# Agreed Medical Evaluators Southern California

## Orthopedic - Cont.

### **John M. Larsen**

4849 Van Nuys Blvd, Ste 104  
Sherman Oaks, CA 91403  
(818) 788-9230

7700 E Imperial Hwy, Ste R  
Downey, CA 90242  
(562) 803-0600

### **Paul Leonard**

5266 W Olympic Blvd  
Los Angeles, CA 90036  
(323) 933-7561

8660 Woodley Ave  
North Hills, CA 91343  
(323) 933-7561

### **Zan Ian Lewis**

1200 N Tustin Ave, Ste 250  
Santa Ana, CA 92705  
(714) 558-7365

### **George Lobley**

1384 N Waterman Ave  
San Bernardino, CA 92404  
(909) 381-6080

### **James Luck**

2300 S Flower St, Ste 200  
Los Angeles, CA 90007  
(213) 749-8255

### **Ian MacMorran**

2515 Camino Del Rio South, Ste  
San Diego, CA 92108  
(619) 291-9990

### **Mark A. Mandel**

9744 Wilshire Blvd, Ste 410  
Beverly Hills, CA 90212  
(310) 276-0077

## Orthopedic - Cont.

### **Richard Masserman**

7230 Medical Center Drive  
West Hills, CA 91307  
(818) 702-9717

### **William J. Mealer**

1101 N Sepulveda Blvd, Ste 104  
Manhattan Beach, CA 90266  
(310) 546-3461

### **Todd D. Moldawer**

6815 Noble Ave  
Van Nuys, CA 91405-3730  
(818) 901-6600

### **William H. Mouradian**

1450 San Pablo, Ste 2  
Los Angeles, CA 90033  
(323) 442-8960

### **Richard Mulvania**

18800 Delaware St, Ste 400  
Huntington Beach, CA 92648  
(714) 848-0090

# Agreed Medical Evaluators Southern California

## Orthopedic - Cont.

**Steven Nagelberg**

300 Esplanade Dr, Ste 420  
Oxnard, CA 93031  
(805) 485-2555

7700 Imperial Hwy, Ste D  
Downey, CA 90242  
(562) 803-6116

4955 Van Nuys Blvd, Ste 400  
Sherman Oaks, CA 91403  
(818) 906-2456

14591 Newport Ave, Ste 206  
Tustin, CA 92780  
(714) 573-8800

2667 N Moorpark Rd, Ste 200  
Thousand Oaks, CA 91360  
(805) 493-1555

**Russel W. Nelson**

7700 E Imperial Hwy, Ste R  
Downey, CA 90242  
(562) 803-0600

**John O'Hara**

4201 Torrance Blvd, Ste 640  
Torrance, CA 90503  
(310) 316-6190

**David Pechman**

8631 W Third St, 1115E  
Los Angeles, CA 90048  
(310) 659-6727

**Herbert Percival**

2486 N Ponderosa Dr, Ste D114  
Camarillo, CA 93010-2376  
(805) 484-2783

## Orthopedic - Cont.

**Arthur Platt**

830 N Imperial Blvd  
El Centro, CA 92243  
(760) 352-8100

**Thomas Pojunas**

6633 Telephone Rd, Ste 130  
Ventura, CA 93003  
(805) 642-7970

**Dhalla V. Prabu**

4444 Magnolia Ave  
Riverside, CA 92501  
(909) 274-3583

**Jacob Rabinovich**

1125 E 17th St, Ste E218  
Santa Ana, CA 92701  
(714) 835-3031

**Ardeshir Rahmati**

43835 N 10th St West  
Lancaster, CA 93534  
(661) 723-3434

4121 Brockton Ave, Ste 103  
Riverside, CA 92501  
(909) 778-1130

**Michael Roback**

5901 W Olympic Blvd, Ste 401  
Los Angeles, CA 90036  
(323) 938-4131

**Charles I. Rudner**

1200 N Tustin Ave, Ste 250  
Santa Ana, CA 92705  
(714) 558-7365

**Eric Sabety**

1900 Royalty Dr, Ste 140  
Pomona, CA 91767  
(909) 622-0090

# Agreed Medical Evaluators Southern California

## Orthopedic - Cont.

### **Armin M. Sadoff**

415 N Crescent Dr, Ste 300  
Beverly Hills, CA 90210  
(310) 276-2241

### **Richard Scheinberg**

222 W Pueblo St  
Santa Barbara, CA 93105  
(805) 682-1394

### **Michael Schiffman**

8610 S Sepulveda Blvd, Ste 109  
Los Angeles, CA 90045  
(310) 645-1300

### **Isaac Schmidt**

95555 Foothill Blvd, Ste A  
Rancho Cucamonga, CA 91730  
(310) 277-7774

1125 E 17th St, Ste W-120  
Santa Ana, CA 92701  
(310) 277-7774

1125 Beverly Dr, Ste 601  
Los Angeles, CA 90035  
(310) 277-7774

### **Nick Sharma**

1330 N Indian Canyon, Ste F  
Palm Springs, CA 92262  
(714) 547-3969

### **William Shoemaker**

9040 Friars Rd, Ste 230  
San Diego, CA 92108  
(619) 284-6377

### **David Siambanes**

6276 Rivercrest Dr, Ste A  
Riverside, CA 92507  
(909) 682-2225

## Orthopedic - Cont.

### **Steven Silbart**

10921 Wilshire Blvd, Ste 604  
Los Angeles, CA 90024  
(310) 443-2260

### **David E. Smalley**

4444 Magnolia Ave  
Riverside, CA 92501  
(909) 274-3568

### **Roger Sohn**

2080 Century Park East, Ste 305  
Los Angeles, CA 90067  
(310) 203-0870

### **James Strait**

235 W Pueblo St  
Santa Barbara, CA 93105  
(805) 682-7371

### **Gil Tepper**

4849 Ventura Blvd, Ste 217  
Encino, CA 91436  
(818) 990-4100

1508 Arizona  
Santa Monica, CA 90405  
(818) 990-4100

### **Edward A. Venn-Watson**

12630 Monte Vista Rd, Ste 105  
Poway, CA 92064  
(858) 487-6440

### **George Watkin**

900 E Washington, Ste 205  
Colton, CA 92324  
(909) 433-3200

# Agreed Medical Evaluators Southern California

## Orthopedic - Cont.

**Harvey Wieseltier**  
2195 Club Center Dr, Ste L  
San Bernardino, CA 92408  
(909) 884-8994

3500 5th Ave, Ste 106  
San Diego, CA 92103  
(619) 294-8449

**David Wood**  
900 E Washington, Ste 100  
Colton, CA 90033  
(909) 433-3200

**Richard Woods**  
14642 Newport Ave, Ste 410  
Tustin, CA 92680  
(714) 669-4457

## Orthopedic Ankle/Foot

**Sharon Dreedan**  
4130 La Jolla Village Dr, Ste 300  
La Jolla, CA 92037  
(619) 698-3668

8875 La Mesa Blvd, Ste A  
La Mesa, CA 91941  
(619) 698-3668

**Earl N. Feiwell**  
3771 Katella Ave, Ste 310  
Los Alamitos, CA 90720  
(562) 430-3561

**Lawrence Feiwell**  
3771 Katella Ave, Ste 310  
Los Alamitos, CA 90720  
(562) 430-3561

**Carol Frey**  
1200 Rosecrans, Ste 208  
Manhattan Beach, CA 90266  
(310) 416-9700

## Orthopedic Ankle/Foot - Cont.

**Phillip J. Kanter**  
99 N La Cienega, Ste 304  
Beverly Hills, CA 90211  
(310) 659-6662

**Sidney H. Levine**  
8929 University Center Ln, Ste 100  
La Jolla, CA 92122  
(858) 457-4040

**Mark Perlman**  
4130 La Jolla Village Dr, Ste 300  
La Jolla, CA 92037  
(619) 698-3668

8875 La Mesa Blvd, Ste A  
La Mesa, CA 91941  
(619) 698-3668

## Orthopedic Hand/Wrist

**Gerry Blacker**  
3418 Loma Vista Rd, Ste B  
Ventura, CA 93003  
(805) 642-0128

**Steven Nolan Brouman**  
8641 Wilshire Blvd, Ste 205  
Beverly Hills, CA 90211  
(310) 657-2202

**Dori Jo Neill Cage**  
770 Washington Street, Ste 301  
San Diego, CA 92103  
(619) 297-9200

**Roy Caputo**  
11971 Central Ave, Ste A  
Chino, CA 91710  
(909) 627-3357

408 S Beach Blvd, Ste 107  
Anaheim, CA 92804  
(714) 484-8701

# Agreed Medical Evaluators Southern California

## Orthopedic Hand/Wrist - Cont.

**Andre Chavez**

1250 S Sunset Ave, Ste 204A  
West Covina, CA 91790  
(626) 939-3343

**John Cook**

1441 Avocado Ave, Ste 802  
Newport Beach, CA 92660  
(949) 644-9000

**Prabhu Dhalla**

4444 Magnolia Ave  
Riverside, CA 92501  
(909) 682-5661

**Gary Frykman**

399 E Highland Ave, Ste 220  
San Bernardino, CA 92404  
(909) 881-8747

**Alex D. Gazau**

2125 Thousand Oaks Blvd  
Thousand Oaks, CA 91362  
(805) 495-0900

1314 S Euclid St, Ste 201  
Anaheim, CA 92802  
(805) 495-0900

5850 Thille St, Ste 105  
Ventura, CA 93003  
(805) 495-0900

## Orthopedic Hand/Wrist - Cont.

**Edwin Gromis**

1120 S Robertson Blvd, Fl 2  
Los Angeles, CA 90035  
(310) 273-9626

3660 Atlantic Ave  
Long Beach, CA 90807  
(562) 988-1333

3527 Firestone Blvd  
South Gate, CA 90280  
(323) 566-5151

1977 N Garey Ave, Ste 2  
Pomona, CA 91767  
(909) 469-9793

13624 S Hawthorne Blvd, Ste 204  
Hawthorne, CA 90250  
(310) 679-2633

**Phillip J. Kanter**

99 N La Cienega, Ste 304  
Beverly Hills, CA 90211  
(310) 659-6662

**Stuart Kushner**

9001 Wilshire Blvd, Ste 200  
Beverly Hills, CA 90211  
(310) 858-0104

**Charles Lane**

Beverly Hills, CA 90211  
(310) 858-0104

**Sidney H. Levine**

8929 University Center Ln, Ste 100  
La Jolla, CA 92122  
(858) 457-4040

# Agreed Medical Evaluators Southern California

## Orthopedic Hand/Wrist - Cont.

**Mark A. Mandel**  
9744 Wilshire Blvd, Ste 410  
Beverly Hills, CA 90212  
(310) 276-0077

**Mark Montgomery**  
2323 De La Vina Ste, 201  
Santa Barbara, CA 93105  
(805) 682-2267

**John O'Hara**  
4201 Torrance Blvd, Ste 640  
Torrance, CA 90503  
(310) 316-6190

**Arthur Platt**  
78437 Hwy 111  
La Quinta, CA 92253  
(760) 564-1220

**Morris Platt**  
78437 Hwy 111  
La Quinta, CA 92253  
(760) 564-1220

**Allen Roberts**  
9201 W Sunset Blvd, Ste 305  
Los Angeles, CA 90069  
(310) 273-7811

**Ivan Thomas**  
2080 Century Park East, Ste 501  
Los Angeles, CA 90067  
(310) 203-8297

**Stephen Weiss**  
999 N Tustin Ave, Ste 212  
Santa Ana, CA 92705  
(714) 542-9339

## Orthopedic Hand/Wrist - Cont.

**Norman Zemel**  
6801 Park Terrace, Ste 400  
Los Angeles, CA 90045  
(310) 665-7200

## Orthopedic Knee

**Stephen Birch**  
2324 Bath St  
Santa Barbara, CA 93105  
(805) 682-7801

**Richard Greenfield**  
3737 Moraga Ave, Ste A106  
San Diego, CA 92117  
(858) 270-4420

**James Jackson**  
3771 Katella Ave, Ste 310  
Los Alamitos, CA 90720  
(562) 430-3561

**Thomas W. Jackson**  
4444 Magnolia Ave  
Riverside, CA 92501  
(909) 274-3583

**Phillip J. Kanter**  
99 N La Cienega, Ste 304  
Beverly Hills, CA 90211  
(310) 659-6662

**Sidney H. Levine**  
8929 University Center Ln, Ste 100  
La Jolla, CA 92122  
(858) 457-4040

**Arthur Platt**  
78437 Hwy 111  
La Quinta, CA 92253  
(760) 564-1220

# Agreed Medical Evaluators Southern California

## Orthopedic Knee - Cont.

**Morris Platt**  
78437 Hwy 111  
La Quinta, CA 92253  
(760) 564-1220

**Christopher Proctor**  
536 E Arrellaga Street, Ste 101  
Santa Barbara, CA 93103  
(805) 963-9377

**Jerome Wall**  
4444 Magnolia Ave  
Riverside, CA 92501  
(909) 274-3583

## Orthopedic Pelvic & Hip

**James Luck**  
2300 S Flower St, Ste 200  
Los Angeles, CA 90007  
(213) 749-8255

## Orthopedic Shoulder & Elbow

**Stephen Birch**  
2324 Bath St  
Santa Barbara, CA 93105  
(805) 682-7801

**Dori Jo Neill Cage**  
770 Washington Street, Ste 301  
San Diego, CA 92103  
(619) 297-9200

**Roy Caputo**  
408 S Beach Blvd, Ste 107  
Anaheim, CA 92804  
(714) 484-8701

11971 Central Ave, Ste A  
Chino, CA 91710  
(909) 627-3357

## Orthopedic Shoulder & Elbow -

**Jon B. Greenfield**  
434 S San Vicente Blvd  
Los Angeles, CA 90048  
(310) 659-3400

**Richard Greenfield**  
3737 Moraga Ave, Ste A106  
San Diego, CA 92117  
(858) 270-4420

**Michael Hollander**  
8641 Wilshire Blvd, Ste 205  
Beverly Hills, CA 90211  
(310) 657-2202

**James Jackson**  
3771 Katella Ave, Ste 310  
Los Alamitos, CA 90720  
(562) 430-3561

**Phillip J. Kanter**  
99 N La Cienega, Ste 304  
Beverly Hills, CA 90211  
(310) 659-6662

**Mark Montgomery**  
2323 De La Vina Ste, 201  
Santa Barbara, CA 93105  
(805) 682-2267

**Arthur Platt**  
78437 Hwy 111  
La Quinta, CA 92253  
(760) 564-1220

**Morris Platt**  
78437 Hwy 111  
La Quinta, CA 92253  
(760) 564-1220

# Agreed Medical Evaluators Southern California

## Orthopedic Shoulder & Elbow -

**Christopher Proctor**  
536 E Arrellaga Street, Ste 101  
Santa Barbara, CA 93103  
(805) 963-9377

## Orthopedic Spine

**Keola G. Chun**  
4444 Magnolia Ave  
Riverside, CA 92501  
(909) 274-3426

**William Dillin**  
6801 Park Terrace, Ste 400  
Los Angeles, CA 90045  
(310) 665-7200

**Thomas T. Haider**  
6276 Rivercrest Dr, Ste A  
Riverside, CA 92501  
(909) 413-0200

**Richard Kahmann**  
2324 Bath St  
Santa Barbara, CA 93105  
(805) 682-7801

**Phillip J. Kanter**  
99 N La Cienega, Ste 304  
Beverly Hills, CA 90211  
(310) 659-6662

**Eric Korsh**  
3760 Convoy St, Ste 114  
San Diego, CA 92111  
(858) 715-8444

**Harry Marinow**  
1040 Elm Ave, Ste 100  
Long Beach, CA 90813  
(562) 591-4444

## Orthopedic Spine - Cont.

**Alan Moelleken**  
514 W Pueblo Street, Ste A  
Santa Barbara, CA 93105  
(805) 563-3307

301 E Cook St, Ste C  
Santa Maria, CA 93454  
(805) 563-3307

**Richard Mulvania**  
18800 Delaware St, Ste 400  
Huntington Beach, CA 92648  
(714) 848-0090

**Arthur Platt**  
78437 Hwy 111  
La Quinta, CA 92253  
(760) 564-1220

830 N Imperial Blvd  
El Centro, CA 92243  
(760) 352-8100

**Morris Platt**  
78437 Hwy 111  
La Quinta, CA 92253  
(760) 564-1220

**David Siambanes**  
6276 Rivercrest Dr, Ste A  
Riverside, CA 92507  
(909) 682-2225

**Bruce Van Dam**  
4130 La Jolla Village Dr, Ste 300  
La Jolla, CA 92037  
(858) 587-0700

## Orthopedic Surgery

**Sohail Ahmad**  
72-027 Highway 111  
Rancho Mirage, CA 92270  
(760) 340-1003

# Agreed Medical Evaluators Southern California

## Orthopedic Surgery - Cont.

**Jeffrey Berman**

2080 Century Park East 305  
Los Angeles, CA 90067  
(310) 553-5633

**Stephen Birch**

2324 Bath St  
Santa Barbara, CA 93105  
(805) 682-7801

**Gerry Blacker**

3418 Loma Vista Rd, Ste B  
Ventura, CA 93003  
(805) 642-0128

**Gary Brazina**

11645 Wilshire Blvd, Ste 120  
Los Angeles, CA 90025  
(310) 444-4999

22633 Ventura Blvd  
Woodland Hills, CA 91364  
(818) 444-5100

**Roy Caputo**

408 S Beach Blvd, Ste 107  
Anaheim, CA 92804  
(714) 484-8701

11971 Central Ave, Ste A  
Chino, CA 91710  
(909) 627-3357

**Jaime Contreras**

1535 W Merced Ave, Ste 204  
West Covina, CA 91790  
(626) 962-1400

**Larry Danzig**

1200 N Tustin Ave, Ste 250  
Santa Ana, CA 92705  
(714) 558-7365

## Orthopedic Surgery - Cont.

**John Dorsey**

25431 Cabo Rd, Ste 110  
Laguna Hills, CA 92653  
(949) 716-1900

**Sharon Dreedan**

4130 La Jolla Village Dr, Ste 300  
La Jolla, CA 92037  
(619) 698-3668

8875 La Mesa Blvd, Ste A  
La Mesa, CA 91941  
(619) 698-3668

**Alex D. Gazau**

1314 S Euclid St, Ste 201  
Anaheim, CA 92802  
(805) 495-0900

5850 Thille St, Ste 105  
Ventura, CA 93003  
(805) 495-0900

2125 Thousand Oaks Blvd  
Thousand Oaks, CA 91362  
(805) 495-0900

**Mitchell H. Geiger**

999 N Tustin Ave, Ste 114  
Santa Ana, CA 92705  
(714) 543-6822

770 Magnolia, Ste 1-D  
Corona, CA 92879  
(909) 734-7562

**Vincent Gumbs**

18433 Roscoe Blvd, Ste 102  
Northridge, CA 91325  
(818) 701-9211

1850 E Palmdale Blvd  
Palmdale, CA 93550  
(661) 224-1022

# Agreed Medical Evaluators Southern California

## Orthopedic Surgery - Cont.

**Fred Hafezi**

354 N Azusa Ave  
West Covina, CA 91791  
(626) 915-4865

**Arthur S. Harris**

2525 Eye St, Ste C  
Bakersfield, CA 93301  
(661) 322-1786

1700 Lombard St, Ste 110  
Oxnard, CA 93030  
(805) 988-6510

24355 Lyons Ave, Ste 212B  
Santa Clarita, CA 91321  
(661) 254-0475

2190 Lynn Rd, Ste 330  
Thousand Oaks, CA 91360  
(805) 495-2400

**Gregory Heinen**

4444 Magnolia Avenue  
Riverside, CA 92501  
(909) 682-5661

**Mason Hohl**

2001 Santa Monica Blvd, Ste 1160W  
Santa Monica, CA 90404  
(310) 276-4153

**Phillip J. Kanter**

99 N La Cienega, Ste 304  
Beverly Hills, CA 90211  
(310) 659-6662

**Leslie H. Kim**

500 E Olive Ave, Ste 300  
Burbank, CA 91501  
(818) 567-0876

## Orthopedic Surgery - Cont.

**Arthur J. Leupold**

14642 Newport Ave, Ste S-410  
Tustin, CA 92680  
(714) 669-4457

**Seymour Levine**

150 N Robestson Blvdm Ste 250  
Beverly Hills, CA 90211  
(310) 657-2855

**Sidney H. Levine**

8929 University Center Ln, Ste 100  
La Jolla, CA 92122  
(858) 457-4040

**Richard Masserman**

7230 Medical Center Drive, Ste 500  
West Hills, CA 91307  
(818) 702-9717

**Daniel N. Ovadia**

2040 Alameda Padre Serra, Ste 102  
Santa Barbara, CA 93103  
(805) 965-2336

536 E Arrellega, Ste 102  
Santa Barbara, CA 93103  
(805) 965-2336

**Ronald B. Perelman**

18981 Ventura Blvd, Ste 201  
Tarzana, CA 91356  
(818) 774-2227

**Anant Ram**

16025 E Gale Ave  
Industry, CA 91746  
(626) 960-9992

910 S Sunset Ave, Ste 1  
West Covina, CA 91790  
(626) 960-9992

# Agreed Medical Evaluators Southern California

## Orthopedic Surgery - Cont.

### **Rene Rinaldi**

8737 Beverly Blvd, Ste 301  
Los Angeles, CA 90048  
(310) 659-5905

### **Stanley Robboy**

5822 N Adenmoor  
Lakewood, CA 90713  
(714) 534-4890

11190 Warner Ave, Ste 305  
Fountain Valley, CA 92708  
(714) 534-4890

### **Eric Sabety**

1900 Royalty Dr, Ste 140  
Pomona, CA 91767  
(909) 622-0090

### **Scheil Samimi**

741 S Orange Ave, Ste 200  
West Covina, CA 91790  
(626) 338-7391

### **Isaac Schmidt**

95555 Foothill Blvd, Ste A  
Rancho Cucamonga, CA 91730  
(310) 277-7774

1125 Beverly Dr, Ste 601  
Los Angeles, CA 90035  
(310) 277-7774

1125 E 17th St, Ste W-120  
Santa Ana, CA 92701  
(310) 277-7774

### **Perry Secor**

5750 Downey Ave, Ste 308  
Lakewood, CA 90712  
(562) 633-3787

## Orthopedic Surgery - Cont.

### **David E. Smalley**

4444 Magnolia Ave  
Riverside, CA 92501  
(909) 274-3568

### **Elmore Smith**

2324 Bath St,  
San Barbara, CA 93105  
(805) 682-7801

### **Phillip A. Sobol**

8618 S Sepulveda Blvd, Ste 130  
Los Angeles, CA 90045  
(310) 649-5894

960 East Green Street, Ste 206  
Pasadena, CA 91106  
(626) 449-8469

### **Khosrow Tabaddor**

169 S Alvarado, Ste 101  
Los Angeles, CA 90057  
(818) 500-7140

607 N Central Ave, Ste 303  
Glendale, CA 91203  
(818) 500-7140

### **Lincoln Yee**

171 W Cottage Dr  
Covina, CA 91723  
(626) 331-3311

## Otorhinolaryngology (ENT)

### **Eugene Freed**

6333 Wilshire Blvd, Ste 305  
Los Angeles, CA 90048  
(323) 651-4651

### **Paul M Goodman**

2100 N Main St, Fl 2  
Santa Ana, CA 92706  
(800) 240-8657

# Agreed Medical Evaluators Southern California

## Otorhinolaryngology (ENT) -

### **Geoffrey Smith**

6926 Brockton Ave, Ste 11  
Riverside, CA 92506  
(800) 240-8657

7851 Mission Center Court, Ste 210  
San Diego, CA 92108  
(619) 299-0717

2100 N Main St, Ste 200  
Santa Ana, CA 92706  
(714) 565-0729

1902 Royalty Dr, Ste 120  
Pomona, CA 91767  
(800) 240-8657

155 W Hospitality Lane, Ste 180  
San Bernardino, CA 92408  
(800) 240-8657

## Pain Management

### **Ralph P. Abitbol**

8631 W 3rd St, Ste 435 E  
Los Angeles, CA 90048  
(310) 659-7658

### **Richard Adams**

2840 Long Beach Blvd, Ste 130  
Long Beach, CA 90806-1531  
(562) 424-8111

### **Mark Bernhard**

1060 E Green St, Ste 107  
Pasadena, CA 91106  
(626) 584-1112

### **Michael Huntley**

7485 Mission Valley Rd, Ste 104B  
San Diego, CA 92108

## Pain Management - Cont.

### **Paul Leonard**

8660 Woodley Ave  
North Hills, CA 91343  
(323) 933-7561

5266 W Olympic Blvd  
Los Angeles, CA 90036  
(323) 933-7561

### **Susan Moein**

5500 Van Nuys Boulevard  
Van Nuys, CA 91401  
(818) 785-4621

### **Rebecca Patchin**

6276 Rivercrest Drive, Ste A  
Riverside, CA 92507  
(909) 682-2225

### **Arthur Platt**

78437 Hwy 111  
La Quinta, CA 92253  
(760) 564-1220

### **Morris Platt**

78437 Hwy 111  
La Quinta, CA 92253  
(760) 564-1220

### **Patrick Rhoades**

1300 Mable Avenue, Ste 2  
Modesto, CA 95355  
(209) 571-1992

## Physical Medicine/Rehab

### **Mark Bernhard**

1060 E Green St, Ste 107  
Pasadena, CA 91106  
(626) 584-1112

(619) 299-1767

# Agreed Medical Evaluators Southern California

## Physical Medicine/Rehab - Cont.

### **Leslie H. Kim**

500 E Olive Ave, Ste 300  
Burbank, CA 91501  
(818) 567-0876

### **Paul Leonard**

8660 Woodley Ave  
North Hills, CA 91343  
(323) 933-7561  
5266 W Olympic Blvd  
Los Angeles, CA 90036  
(323) 933-7561

### **Claudia Sterling**

3540 Wilshire Blvd, Ste 909  
Los Angeles, CA 90010  
(213) 639-1900

## Plastic & Reconstructive Surgery

### **Geoffrey Smith**

1902 Royalty Dr, Ste 120  
Pomona, CA 91767  
(800) 240-8657

155 W Hospitality Lane, Ste 180  
San Bernardino, CA 92408  
(800) 240-8657

2100 N Main St, Ste 200  
Santa Ana, CA 92706

(714) 565-0729  
7851 Mission Center Court, Ste 210  
San Diego, CA 92108

(619) 299-0717  
6926 Brockton Ave, Ste 11  
Riverside, CA 92506  
(800) 240-8657

## Plastic & Reconstructive Surgery

### **Ivan Thomas**

2080 Century Park East, Ste 501  
Los Angeles, CA 90067  
(310) 203-8297

## Psychiatry

### **Richard Adams**

2840 Long Beach Blvd, Ste 130  
Long Beach, CA 90806-1531  
(562) 424-8111

### **Dominick Addario**

3010 1st Avenue  
San Diego, CA 92103  
(619) 295-2189

### **Jaime B. Anselon**

1127 Wilshire Blvd, Ste 1117  
Los Angeles, CA 90017  
(213) 482-8661

### **Norman I. Barr**

18425 Burbank Blvd, Ste 415  
Tarzana, CA 91356  
(818) 881-0062

### **Katalin Bassett**

4000 Long Beach Blvd, Ste 222  
Long Beach, CA 90807  
(714) 550-0508

215 N D St, Ste 101  
San Bernardino, CA 92401  
(909) 888-8489

601 N Park Center Dr, Ste 101  
Santa Ana, CA 92705  
(714) 550-0508

### **Alfred M. Bloch**

3807 Wilshire Blvd, Ste 200  
Los Angeles, CA 90010  
(213) 427-3200

# Agreed Medical Evaluators Southern California

## Psychiatry - Cont.

**J. Brand Brickman**  
2477 Congress St, Ste 101  
San Diego, CA 92110  
(619) 296-5802

**Marshall S. Cherkas**  
12304 Santa Monica Blvd, Ste 300  
Los Angeles, CA 90025  
(310) 826-5622

**Robert J. Cooper**  
433 N Camden Dr, Ste 1140  
Beverly Hills, CA 90210  
(310) 273-2360

**Thomas Curtis**  
14531 Hamlin St  
Van Nuys, CA 91411  
(818) 780-4409

**David Davis**  
20101 SW Birch St, Ste 100  
Newport Beach, CA 92660  
(949) 955-9080

**Paul DeSilva**  
416 W Los Tunas, Ste 300  
San Gabriel, CA 91773  
(909) 885-5608

1830 Commerce Center Dr East  
San Bernardino, CA 92408  
(909) 885-5608

## Psychiatry - Cont.

**Franklin Drucker**  
2319 Alameda Ave, Ste 1G  
Ventura, CA 93003  
(805) 650-8103

1811 Wilshire Blvd, Ste 201  
Santa Monica, CA 90403  
(310) 828-0369

2020 17th St, Ste 2016  
Bakersfield, CA 93301  
(559) 435-5581

**Robert Faguet**  
3201 Wilshire Blvd, Ste 304  
Santa Monica, CA 90403  
(310) 477-9833

**Donald Feldman**  
399 E Highland Ave, Ste 310  
San Bernardino, CA 92404  
(909) 886-6848

**Joel Frank**  
1851 E First St, Ste 1020  
Santa Ana, CA 92705  
(714) 972-0306

**Raymond J. Freidman**  
1990 S Bundy Dr, Ste 320  
Los Angeles, CA 90025  
(310) 826-3235

**Arnold L. Gilberg**  
9915 Santa Monica Blvd, Ste 101  
Beverly Hills, CA 90212  
(310) 274-2304

**Ted Greenzang**  
1125 E 17th St, Ste E101  
Santa Ana, CA 92701  
(714) 836-0741

# Agreed Medical Evaluators Southern California

## Psychiatry - Cont.

### **Don Houts**

2770 Via Del LaValle, Ste 200  
Del Mar, CA 92014  
(858) 481-8860

### **Todd M. Hutton**

301 E Colorado Blvd, Ste 628  
Pasadena, CA 91101  
(626) 795-9174

### **Peter R. Kimmel**

2101 E 4th St, Ste B185  
Santa Ana, CA 92705  
(714) 953-4466

### **Bernard Kirzner**

5435 Balboa Blvd, Ste 203  
Encino, CA 91316  
(818) 501-5916

### **Noel Lustig**

18370 Burbank Blvd, Ste 309  
Tarzana, CA 91356  
(818) 342-1300

### **Perry Maloff**

100 S Citrus Ave, 206  
Covina, CA 91723  
(626) 915-7581

### **Carl E. Marusak**

201 S Mission Dr  
San Gabriel, CA 91776  
(626) 282-5155

### **Gregory L. Marusak**

2444 Wilshire Blvd, Ste 620  
Santa Monica, CA 90403  
(310) 315-1028

201 S. Mission Dr.  
San Gabriel, CA 91776  
(626) 282-5155

## Psychiatry - Cont.

### **Samuel I. Miles**

8631 W Third St, 425E  
Los Angeles, CA 90048  
(310) 659-1674

### **Myron L. Nathan**

9171 Wilshire Blvd, Ste 350  
Beverly Hills, CA 90210  
(310) 276-3305

### **Steven Ornish**

591 Camino De La Reina, Ste 820  
San Diego, CA 92108  
(619) 692-3222

### **Solomon Perlo**

18425 Burbank Blvd, Ste 715  
Tarzana, CA 91356  
(818) 345-2577

### **Thomas Preston**

15910 Ventura Blvd, Ste 1017  
Encino, CA 91436  
(818) 386-6700

### **Joshua E. Pretsky**

1990 S Bundy Dr, Ste 320  
Los Angeles, CA 90025  
(310) 826-3235

### **Melvin Schwartz**

17862 E 17th St, E-Bldg Ste 112  
Tustin, CA 92780  
(714) 544-9966

### **Stephen Signer**

225 E 2nd Ave, Ste 320  
Escondido, CA 91941  
(619) 667-3380

15725 Pomerado Rd, Ste 206  
Poway, CA 92064  
(858) 673-3360

# Agreed Medical Evaluators Southern California

## Psychiatry - Cont.

**Bernard Sosner**  
16542 Ventura Blvd, Ste 406  
Encino, CA 91436  
(818) 788-8400

**John Stalberg**  
2901 Wilshire Blvd, Ste 415  
Santa Monica, CA 90403  
(310) 828-0800

**James H. Wells**  
5333 Hollister Ave, Ste 208  
Santa Barbara, CA 93111  
(805) 683-3213

**Gerald Windler**  
6200 Wilshire Blvd, Ste 1601  
Los Angeles, CA 90048  
(323) 525-1160

**Burton N. Wixen**  
12301 Wilshire Blvd, Ste 514  
Los Angeles, CA 90025  
(310) 477-5144

## Psychology

**Roberta L. Flake**  
1990 S Bundy Dr, Ste 320  
Los Angeles, CA 90025  
(310) 826-3235

**Robert W. Godwin**  
1990 S Bundy Dr, Ste 320  
Los Angeles, CA 90025  
(310) 826-3235

**J. Stuart Meisner**  
1990 S Bundy Dr, Ste 320  
Los Angeles, CA 90025  
(310) 826-3235

## Psychology - Cont.

**Stefanie D. Peters**  
1990 S Bundy Dr, Ste 320  
Los Angeles, CA 90025  
(310) 826-3235

**Nina Rodd**  
24050 Madison Street, Ste 108  
Torrance, CA 90505  
(310) 378-7172

**Matthew H. Ryan**  
1990 S Bundy Dr, Ste 320  
Los Angeles, CA 90025  
(310) 826-3235

**David F. Zakin**  
1990 S Bundy Dr, Ste 320  
Los Angeles, CA 90025  
(310) 826-3235

## Rheumatology

**Rodney Bluestone**  
436 N Bedford Dr, Ste 303  
Beverly Hills, CA 90210  
(310) 657-2222

**Al Robert Franco**  
4000 14th St, Ste 511  
Riverside, CA 92501  
(909) 788-0850

**Seymour Levine**  
150 N Robertson Blvd, Ste 250  
Beverly Hills, CA 90211  
(310) 657-2855

# Agreed Medical Evaluators Southern California

## Rheumatology - Cont.

### **Olga Popel**

4940 Van Nuys Blvd, Ste 200  
Sherman Oaks, CA 91403  
(818) 501-6071

2701 W Alameda, Ste 300  
Burbank, CA 91505  
(818) 845-6404

24355 Lyons Ave, Ste 240  
Newhall, CA 91321  
(661) 254-3294

### **Allen I. Salick**

700 Imperial Hwy, Ste D  
Downey, CA 90242  
(562) 803-6116

300 Esplanade Dr, Ste 420  
Oxnard, CA 93036  
(805) 485-2555

4955 Van Nuys Blvd, Ste 400  
Sherman Oaks, CA 91403  
(818) 906-2456

### **Richard Shaw**

16133 Ventura Blvd, Ste 400  
Encino, CA 91436  
(818) 986-1357

### **David Silver**

8641 Wilshire Blvd, Ste 301  
Beverly Hills, CA 90211  
(310) 358-2234

### **Stuart L. Silverman**

8641 Wilshire Blvd, Ste 301  
Beverly Hills, CA 90211  
(310) 358-2234

## Toxicology

### **Prakash Jay**

801 N Tustin Ave, Ste 605  
Santa Ana, CA 92705  
(714) 835-5883

### **Ghain S. Lohiya**

1120 W Warner, Ste A  
Santa Ana, CA 92707  
(714) 444-4448

## Urology

### **Donald Motzkin**

15211 Vanowen St, Ste 208  
Van Nuys, CA 91405  
(818) 997-6441

### **Robert Sanford**

8631 W 3rd St, Ste 715E-T  
Los Angeles, CA 90048  
(310) 278-8330

# Agreed Medical Evaluators Northern California

## Chiropractic

**Michael Slone**  
4077 Perlata Blvd  
Fremont, CA 94536  
(510) 793-4835

**Larry Woodcox**  
3 Santa Maria Way  
Orinda, CA 94563  
(925) 253-1414

## Dentistry/TMJ

**Donald Devlin**  
441 Joaquin Avenue  
San Leandro, CA 94577  
(510) 483-3800

**Greg Goddard**  
707 Parnassus St.  
San Francisco, CA 94143  
(415) 476-2522

**Mayer Schames**  
3530 Auburn Blvd, Ste 3  
Sacramento, CA 95821  
(916) 631-7268

## Dermatology/Allergy

**Gerald Gellin**  
3838 California St, Ste 805  
San Francisco, CA 94118  
(415) 668-2400

**Jerome Kaufman**  
6203 Bullard Dr  
Oakland, CA 94611  
(510) 339-2423

**William F. Kivett**  
1210 Sonoma Ave, Ste A  
Santa Rosa, CA 95405  
(707) 579-9200

## Dermatology/Allergy - Cont.

**Lewis Tanenbaum**  
22 Battery St, Ste 905  
San Francisco, CA 94111  
(415) 383-5486

535 Miller Ave  
Mill Valley, CA 94941  
(415) 383-5486

## Fibromyalgia

**Jerome Kaufman**  
6203 Bullard Dr  
Oakland, CA 94611  
(510) 339-2423

## General Surgeon

**Norman Shapiro**  
211 Post St, Ste 201  
San Francisco, CA 94122  
(415) 931-4554

## Internal

**Gerald Besses**  
1498 Solano Ave  
Albany, CA 94706  
(510) 524-1680

**Michael M. Bronshvag**  
10 Commercial Blvd, Ste 108  
Novato, CA 94949  
(415) 506-0262

**Revels Cayton**  
1900 Powell St, Ste 910  
Emeryville, CA 94608  
(510) 763-9742

**Adam Duhan**  
1498 Solano Ave  
Albany, CA 94706  
(510) 524-1680

# Agreed Medical Evaluators Northern California

## Internal - Cont.

### **Jerome Kaufman**

6203 Bullard Dr  
Oakland, CA 94611  
(510) 339-2423

### **David Kneapler**

1663 Rollins Rd  
Burlingame, CA 94010  
(650) 692-2663

### **Thomas Leonard**

1900 Powell St, Ste 910  
Emeryville, CA 94608  
(510) 834-5400

### **Gerald Levine**

2100 Webster St, Ste 404  
San Francisco, CA 94115  
(415) 923-3467

### **Richard Luros**

490 Post St, Ste 542  
San Francisco, CA 94102  
(800) 587-6700

### **Roger Nacouzi**

95 Montgomery Dr, Ste 120  
Santa Rosa, CA 95404  
(707) 546-5675

### **Jonathan Ng**

1835 Park Ave  
San Jose, CA 95126  
(408) 295-0514

### **Norman Panting**

180 Grand Ave, Ste 100  
Oakland, CA 94612  
(510) 208-4700

3701 J Street, Ste 109  
Sacramento, CA 95816  
(916) 736-9710

## Internal - Cont.

### **Norman Shapiro**

211 Post St, Ste 201  
San Francisco, CA 94122  
(415) 931-4554

## Internal Cardiology

### **Robert A. Blau**

3535 Sacramento St  
San Francisco, CA 94118  
(415) 362-7378

### **Jonathan Ng**

1835 Park Ave  
San Jose, CA 95126  
(408) 295-0514

## Internal Oncology

### **Richard Luros**

490 Post St, Ste 542  
San Francisco, CA 94102  
(800) 587-6700

## Neurology

### **Oscar Abeliuk**

678 E Santa Clara  
(925) 827-0133

### **Donald Ansel**

Sacramento, CA 95841  
(916) 344-3344

### **Robert Ansel**

1900 Powell St, Ste 910  
Emeryville, CA 94608  
(510) 763-0217

# Agreed Medical Evaluators Northern California

## Neurology - Cont.

**Michael M. Bronshvag**  
10 Commercial Blvd, Ste 108  
Novato, CA 94949  
(415) 506-0262

**James Cole**  
110 La Casa Via, Ste 130  
Walnut Creek, CA 94598  
(510) 208-4700

**Robert Fox**  
2101 Valle Rd, Ste 101  
San Pablo, CA 94806  
(510) 233-0056

**Richard Gravina**  
333 N San Mateo Dr  
San Mateo, CA 94401  
(650) 348-6811

**Robert R. Herrick**  
3220 Blume Dr, Ste 151  
Richmond, CA 94806  
(510) 243-2383

180 Grand Ave, Ste 100  
Oakland, CA 94612  
(510) 208-4700

**Robert Lieberson**  
2400 Country Dr, Ste 100  
Fremont, CA 94536  
(510) 494-5700

4479 Stoneridge Dr, Ste A  
Pleasanton, CA 94588  
(510) 494-5700

**Barbara McQuinn**  
947 Marina Village Pkwy  
Alameda, CA 94501  
(510) 748-5363

## Neurology - Cont.

**Eric Morgenthaler**  
1390 Market St, Ste 301  
San Francisco, CA 94102  
(415) 355-1818

**Fredric Newton**  
3701 J St, Ste 109  
Sacramento, CA 95816  
(916) 736-9710

**Charles Potter**  
425 University Ave, Ste 140  
Sacramento, CA 95825  
(916) 920-1222

**Robert Riopelle**  
3261 Clay St  
San Francisco, CA 94115  
(415) 922-2028

**Daniel V. Shalom**  
909 Hyde St, Ste 124  
San Francisco, CA 94109  
(415) 567-1956

**Michael Slone**  
4077 Perlata Blvd  
Fremont, CA 94536  
(510) 793-4835

**Mark H. Strassberg**  
2000 Van Ness Ave, Ste 608  
San Francisco, CA 94109  
(415) 749-6820

2000 Van Ness Ave, Ste 608  
San Francisco, CA 94109  
(415) 749-6820

# Agreed Medical Evaluators Northern California

## Neuropsychology

**Randall Epperson**

1601 I St, Ste 440  
Modesto, CA 95354  
(209) 523-0999

**Mark R. Kimmel**

125 N Lincoln, Ste H  
Dixon, CA 95620  
(510) 655-7997

5625 College Ave, Ste 216  
Oakland, CA 94618  
(510) 655-7997

**Sandra Klein**

3701 J Street, Ste 109  
Sacramento, CA 95816  
(916) 736-9716

180 Grand Ave, Ste 100  
Oakland, CA 94612  
(916) 736-9710

**Claude Munday**

180 Grand Ave, Ste 100  
Oakland, CA 94612  
(510) 208-4700

## Neurosurgery

**Benjamin Cox**

3530 Auburn Blvd, Ste 3  
Sacramento, CA 95821  
(800) 338-7403

3530 Auburn Blvd, Ste 3  
Sacramento, CA 95821  
(800) 338-7403

**Joe Izzo**

136 N San Mateo Dr, Ste 201  
San Mateo, CA 94401  
(650) 558-1717

## Neurosurgery - Cont.

**Michael Kasman**

1020 29th St, Ste 490  
Sacramento, CA 95816  
(916) 733-8255

**Robert Lieberman**

2400 Country Dr, Ste 100  
Fremont, CA 94536  
(510) 494-5700

4479 Stoneridge Dr, Ste A  
Pleasanton, CA 94588  
(510) 494-5700

**Luis M. Zavala**

555 Mowry Ave, Ste A & B  
Fremont, CA 94536  
(510) 793-1466

## Occupational Medicine

**Robert Harrison**

2380 Sutter St, Fl 3  
San Francisco, CA 94115  
(415) 885-7580

## Ophthalmology

**Phillip Edington**

1805 N California St, Ste 101  
Stockton, CA 95204  
(209) 948-5515

**Roger Husted**

798 Cass St, Ste 201  
Monterey, CA 93940  
(831) 372-1500

# Agreed Medical Evaluators Northern California

## Orthopedic

**Richard Baker**

180 Grand Ave, Ste 100  
Oakland, CA 94612  
(510) 208-4700

3701 J St, Ste 109  
Sacramento, CA 95816  
(510) 208-4700

**Malvin Barer**

1900 Powell St, Ste 910  
Emeryville, CA 94608  
(510) 834-5400

**Anthony Bellomo**

3800 J St, Ste 210  
Sacramento, CA  
(559) 589-9324

**Charles A. Borgia**

2505 Samaritan Dr, Ste 102  
San Jose, CA 95124  
(408) 356-7171

**Andrew Burt**

77 Mark Dr, Ste 25  
San Rafael, CA 94903  
(415) 491-1492

**David Chittenden**

1145 Bush St, Ste 101  
San Francisco, CA 94109  
(415) 202-1920

**Stephen Conrad**

1800 Sullivan Ave, Ste 307  
Daly City, CA 94015  
(650) 756-5630

## Orthopedic - Cont.

**Benjamin Cox**

3530 Auburn Blvd, Ste 3  
Sacramento, CA 95821  
(800) 338-7403

3530 Auburn Blvd, Ste 3  
Sacramento, CA 95821  
(800) 338-7403

**Roger D. Dainer**

5601 Norris Canyon Rd, Ste 130  
San Ramon, CA 94583  
(925) 275-1133

87 Fenton St, Ste 105  
Livermore, CA 94550  
(925) 275-1133

5565 W Las Positas Blvd, Ste 320  
Pleasanton, CA 94588  
(925) 275-1133

**Scott F. Dye**

45 Castro St, Ste 117  
San Francisco, CA 94114  
(415) 861-9966

**Henry L. Edington, Jr.**

1900 Powell St, Ste 910  
Emeryville, CA 94608  
(510) 834-5400

**Harold Eisenberg**

1900 Powell St, Ste 910  
Emeryville, CA 94608  
(510) 834-5400

# Agreed Medical Evaluators Northern California

## Orthopedic - Cont.

### **Arthur Holmboe**

800 Pollard Rd, Ste A-4  
Los Gatos, CA 95032  
(408) 374-0444

6246 N First St, Ste 100  
Fresno, CA 93710  
(408) 374-0444

### **Craig Hope**

2300 Sutter St, Ste 304  
San Francisco, CA 94115  
(415) 923-9339

### **Steven S. Isono**

520 3rd St, Ste 108  
Oakland, CA 94607  
(510) 208-5633

### **Peter Mandell**

1663 Rollins Rd  
Burlingame, CA 94010  
(650) 692-2663

### **Joseph Matan**

1330 Tara Hills Dr, Ste E  
Pinole, CA 94564  
(510) 724-4300

### **Kai Mazur**

1405 Montgomery Drive  
Santa Rosa, CA 95405  
(707) 546-1922

### **Marjorie Anne Sayoko Oda**

1145 Bush St, Ste 101  
San Francisco, CA 94109  
(415) 202-1920

### **David Pang**

39210 State St, Ste 208  
Fremont, CA 94538  
(510) 792-8341

## Orthopedic - Cont.

### **Charles Potter**

425 University Ave, Ste 140  
Sacramento, CA 95825  
(916) 920-1222

### **Tom Sampson**

1199 Bush St, Ste 200  
San Francisco, CA 94109  
(415) 345-9400

### **Donald R. Schwartz**

2027 Village Lane, Ste 101  
Solvang, CA 93463  
(805) 688-6178

1970 Hartnell Ave  
Redding, CA 96002

### **Michael A. Sommer**

368 Perkins St  
Sonoma, CA 95476  
(707) 939-0930

### **Dominic Tse**

728 Pacific Ave, Ste 505  
San Francisco, CA 94133  
(415) 956-8321

### **Alan Zacharia**

901 Campus Dr, Ste 111  
Daly City, CA 94015  
(650) 991-9400

## Orthopedic Ankle/Foot

### **Charles A. Borgia**

2505 Samaritan Dr, Ste 102  
San Jose, CA 95124  
(408) 356-7171

# Agreed Medical Evaluators Northern California

## Orthopedic Ankle/Foot - Cont.

### Larry Woodcox

3 Santa Maria Way  
Orinda, CA 94563  
(925) 253-1414

1624 Franklin St, Ste 510  
Oakland, CA 94612  
(510) 251-0330

## Orthopedic Hand/Wrist

### Leonard Gordon

1416 Professional Dr  
Petaluma, CA 94954  
(707) 762-1772

2300 California St, Ste 300  
San Francisco, CA 94115  
(415) 923-0992

### George Gutierrez

3905 Sacramento St, Ste 307  
San Francisco, CA 94118  
(415) 668-0133

### Clyde Ikeda

1199 Bush Street, Ste 640  
San Francisco, CA 94109  
(415) 775-1199

### Robert Markison

2000 Van Ness Ave, Ste 502  
San Francisco, CA 94109  
(415) 929-5900

### Kai Mazur

1405 Montgomery Drive  
Santa Rosa, CA 95405  
(707) 546-1922

### Mark Montgomery

2001 N Solar Dr, Ste 220  
Oxnard, CA 93030  
(805) 682-2267

## Orthopedic Hand/Wrist - Cont.

### Donald Pang

3775 Beacon Ave, Ste A  
Fremont, CA 94538  
(510) 793-8754

### Gary Salomon

1199 Bush St, Ste 640  
San Francisco, CA 94109  
(415) 441-5812

1580 Valenica St, Ste 708  
San Francisco, CA 94110  
(415) 648-9601

## Orthopedic Knee

### Michael Charles

2500 Milvia St, Ste 114  
Berkeley, CA 94704  
(510) 841-1404

1900 Powell, Ste 910  
Emeryville, CA 94608  
(877) 581-4364

## Orthopedic Shoulder & Elbow

### Mark Montgomery

2001 N Solar Dr, Ste 220  
Oxnard, CA 93030  
(805) 682-2267

### Norman Poppen

2801 K St, Ste 440  
Sacramento, CA 95816  
(916) 733-5050

# Agreed Medical Evaluators Northern California

## Orthopedic Surgery

### **Fred Blackwell**

1600 Sherman St  
Alameda, CA 94501  
(510) 987-8605

2100 Otis Dr, Ste B  
Alameda, CA 94501  
(510) 987-8605

### **Michael Charles**

1900 Powell, Ste 910  
Emeryville, CA 94608  
(877) 581-4364

2500 Milvia St, Ste 114  
Berkeley, CA 94704  
(510) 841-1404

### **Stephen Conrad**

1800 Sullivan Ave, Ste 307  
Daly City, CA 94015  
(650) 756-5630

### **Roger D. Dainer**

5565 W Las Positas Blvd, Ste 320  
Pleasanton, CA 94588  
(925) 275-1133

5601 Norris Canyon Rd, Ste 130  
San Ramon, CA 94583  
(925) 275-1133

87 Fenton St, Ste 105  
Livermore, CA 94550  
(925) 275-1133

### **Alfredo Fernandez**

1800 Sullivan Ave, Ste 307  
Daly City, CA 94015  
(415) 399-9769

## Orthopedic Surgery - Cont.

### **Stuart Hutchinson**

536 E Arrellaga St, Ste 101  
Santa Barbara, CA 93103  
(805) 963-9377

### **Gilbert Lang**

406 1/2 Sunrise Ave, Ste 230  
Roseville, CA 95661  
(916) 783-5588

### **Robert Markison**

2000 Van Ness Ave, Ste 502  
San Francisco, CA 94109  
(415) 929-5900

### **Pasquale Montesano**

1650 Lead Hill Blvd, Ste 100  
Roseville, CA 95661  
(916) 771-2477

### **Mohinder Nijjar**

10 Commercial Blvd, Ste 108  
Novato, CA 94949  
(415) 506-0262

### **David Pang**

39210 State St, Ste 208  
Fremont, CA 94538  
(510) 792-8341

### **Norman Poppen**

2801 K St, Ste 440  
Sacramento, CA 95816  
(916) 733-5050

### **Theodore Schwartz**

5801 Norris Canyon, Ste. 210  
San Ramon, CA 94583  
(925) 955-7350

# Agreed Medical Evaluators

## Northern California

### Orthopedic Surgery - Cont.

**Alan Zacharia**  
901 Campus Dr, Ste 111  
Daly City, CA 94015  
(650) 991-9400

### Otorhinolaryngology (ENT)

**Brian Schindler**  
490 Post St, Ste 933  
San Francisco, CA 94102  
(415) 362-5443

**David Schindler**  
490 Post St, Ste 933  
San Francisco, CA 94102  
(415) 362-5443

### Pain Management

**William Brose**  
1775 Woodside Rd, Fl 1  
Redwood City, CA 94061  
(650) 780-7777

**Fulton S. Chen**  
1999 Mowry Ave, Ste S  
Fremont, CA 94538  
(510) 739-1922

**Steven Feinberg**  
1101 Welch Rd, Ste C-8  
Palo Alto, CA 94304  
(650) 724-7500

**Frank Fine**  
803 Coffee Rd, Ste 4  
Modesto, CA 95355  
(209) 569-0776

**Elliot Stephan Krames**  
2000 Van Ness Ave, Ste 402  
San Francisco, CA 94109  
(415) 567-1219

### Pain Management - Cont.

**Maureen Miner**  
7091 Monterey St  
Gilroy, CA 95020  
(408) 842-9296

### Physical Medicine/Rehab

**Christian Bocobo**  
101 S San Mateo Dr, Ste 302  
San Mateo, CA 94401  
(650) 342-3154

1850 Sullivan Ave, Ste 310  
Daly City, CA 94015  
(650) 755-3745

### Robert Egert

552 Zallonbrosa Ave  
Chico, CA 95926  
(530) 343-8438

### Steven Feinberg

1101 Welch Rd, Ste C-8  
Palo Alto, CA 94304  
(650) 724-7500

### Gerald Keane

500 Arguello, Ste 100  
Redwood, CA 94063  
(650) 851-4900

### Janet Lord

3031 Telegraph Ave, Ste 241  
Berkeley, CA 94705  
(510) 549-2038

### Maureen Miner

7091 Monterey St  
Gilroy, CA 95020  
(408) 842-9296

# Agreed Medical Evaluators Northern California

## Physical Medicine/Rehab - Cont.

### Michael C. Post

13980 Blossom Hill Rd, Ste D  
Los Gatos, CA 95032  
(408) 445-8400

### Judy Silverman

1 Shrader St, Ste 450  
San Francisco, CA 94117  
(415) 750-5813

### James B. Stark

909 Hyde St, Ste 432  
San Francisco, CA 94109  
(415) 441-6321

### Marvin B. Zwerin

1125 Sir Francis Drake Blvd  
Kentfield, CA 94904  
(415) 485-3588

77 Cadillac Dr  
Sacramento, CA 95825  
(916) 924-4877

1970 Hartnell Ave  
Redding, CA 96002  
(916) 924-4877

## Plastic & Reconstructive Surgery

### Frederick J. Finseth

525 South Dr, Ste 215  
Mountain View, CA 94040  
(415) 386-4815

### Clyde Ikeda

1199 Bush Street, Ste 640  
San Francisco, CA 94109  
(415) 775-1199

### William F. Kivett

1210 Sonoma Ave, Ste A  
Santa Rosa, CA 95405  
(707) 579-9200

## Plastic & Reconstructive Surgery

### Gary Salomon

1580 Valenica St, Ste 708  
San Francisco, CA 94110  
(415) 648-9601

1199 Bush St, Ste 640  
San Francisco, CA 94109  
(415) 441-5812

## Psychiatry

### Alan R. Cole

1360 Ninth Ave, Ste 201  
San Francisco, CA 94122  
(415) 504-9650

### James Cole

110 La Casa Via, Ste 130  
Walnut Creek, CA 94598  
(510) 208-4700

### Roy Curry

2100 Webster St, Ste 310  
San Francisco, CA 94115  
(415) 923-3064

### Franklin Drucker

7780 W Fresno St, Ste 102  
Fresno, CA 93720  
(559) 435-5581

### Michael Goldfield

101 S San Mateo Dr, Ste 300  
San Mateo, CA 94401  
(650) 342-8814

### Bruce Theodore Kaldor

1620 Executive Ct  
Sacramento, CA 95864  
(916) 922-8050

# Agreed Medical Evaluators Northern California

## Psychiatry - Cont.

**Neil Kostick**  
2625 Alcatraz Ave, Ste 507  
Berkeley, CA 94705  
(510) 655-7997

**Robert Larsen**  
1390 Market St, Ste 301  
San Francisco, CA 94102  
(415) 252-7878

**Melvin Lipsett**  
2232 Carleton St, Ste 6  
Berkeley, CA 94704  
(510) 848-5330

**Alberto Lopez**  
350 Parnassus Ave, Ste 901  
San Francisco, CA 94117  
(415) 759-5240

**Ronald J. Lowell**  
Mission & 4th, PO Box 1650  
Carmel, CA 93921  
(831) 622-2004

1800 Sullivan Ave, Ste 407  
Daly City, CA 94015  
(650) 756-1952

**Eric Morgenthaler**  
1390 Market St, Ste 301  
San Francisco, CA 94102  
(415) 355-1818

**Larry Morris**  
2577 Samaritan Dr  
San Jose, CA 95124  
(408) 356-3121  
Sacramento, CA 95825

**James Reich**  
2255 N Point St, Apt 102  
San Francisco, CA 94123  
(415) 673-2950

## Psychiatry - Cont.

**Robert Riopelle**  
3261 Clay St  
San Francisco, CA 94115  
(415) 922-2028

**Perry Segal**  
244 Oak Meadow Dr  
Los Gatos, CA 95030  
(408) 395-1441

**Allan Sidle**  
1905 Hamilton Ave  
San Jose, CA 95125  
(408) 371-3200

**Mark H. Strassberg**  
2000 Van Ness Ave, Ste 608  
San Francisco, CA 94109  
(415) 749-6820

**George Trahms**  
1761 Broadway, Ste 209  
Vallejo, CA 94589  
(707) 644-0088

**Andrew Whyman**  
1255 Post St, Ste 1150  
San Francisco, CA 94109  
(415) 928-7727

**Philip Wolfson**  
1100 Sanchez St  
San Francisco, CA 94114  
(415) 550-1700

## Psychology

**Karen Hutchinson**  
455 University Ave, Ste 370  
(916) 444-8012

# Agreed Medical Evaluators Northern California

## Psychology - Cont.

### **Mark R. Kimmel**

5625 College Ave, Ste 216  
Oakland, CA 94618  
(510) 655-7997

125 N Lincoln, Ste H  
Dixon, CA 95620  
(510) 655-7997

## Pulmonary

### **Revels Cayton**

1900 Powell St, Ste 910  
Emeryville, CA 94608  
(510) 763-9742

## Rheumatology

### **Matthew Duncan**

1101 S Winchester Blvd, Ste 207  
San Jose, CA 95128  
(408) 399-9769

### **Brian Kaye**

3010 Colby St, Ste 118  
Berkeley, CA 94705  
(510) 845-2529

### **David Kneapler**

1663 Rollins Rd  
Burlingame, CA 94010  
(650) 692-2663

# Department of Industrial Relations

## Workers' Compensation Appeals Board

### **Commissioners**

Merle C. Rabine – Chairman

Frank M. Brass  
Ronnie G. Caplane  
James C. Cuneo

Janice M. Jamison Murray  
William K. O'Brien

Dennis Hannigan, Secretary and Deputy Commissioner  
Federick Dietrich, Assistant Secretary and Deputy Commissioner  
Neil P. Sullivan, Assistant Secretary and Deputy Commissioner

## Division of Workers' Compensation Administration

### **Administrative Director**

Andrea Lynn Hoch

### **Chief, Policy and Legislation**

Vacant

### **Chief, Programmatic Services**

Vacant

### **Chief Judge**

Steven W. Seimers

### **Associate Chief Judges**

Mark Kahn (Southern Region: Van Nuys)

Kenneth B. Peterson (Northern Region: San Francisco)

Vacant, Manager  
Bob Walensa, Manager  
Richard Stephens, Manager  
Blair Megowan, Manager  
Bob C. Wong, Manager  
Jacqueline Schauer, Manager  
Vacant, Medical Director  
Otis Byrd, Manager  
William Kahley, Manager  
Shirley H. James, Manager

Administration Unit  
Audit Unit  
Communications Office  
Disability Evaluation Program  
Information & Assistance Unit  
Legal Unit  
Managed Care Unit  
Rehabilitation Program  
Research Unit  
UEBTF/SIBTF Claims Unit

# Boards and Judges

## Anaheim

1661 N. Raymond Ave., Flr 1 & 2  
Anaheim, CA 92801-1162 (714) 738-4000  
Janet Coulter  
Ellen L. Flynn , PJ  
Nancy Gordon  
Jules Greenberg  
Andrew Nash  
Christine Nelson  
Alan Skelly

## Bakersfield

1800 30th St., Ste 100  
Bakersfield, CA 93301-1929 (661) 395-2723  
Evelyn Dapremont , PJ  
Robert Norton

## Eureka

100 "H" St., Ste 202  
Eureka, CA 95501-0481 (707) 445-6518  
Robert Kutz , PJ

## Fresno

2550 Mariposa Street, Room 4078  
Fresno, CA 93721-2280 (559) 445-5051  
Jay Eckl  
Dominic Marcelli  
Keigo Obata  
George Perlingieri  
Abel Shapiro , PJ  
Joy Whitney (Krikorian)

## Goleta

6755 Hollister Ave., Ste 100  
Goleta, CA 93117 (805) 968-0258  
Kelley Davis  
Robert A. Ebenstein , PJ

## Grover Beach

1562 W. Grand Ave  
Grover Beach, CA 93433-2261 (805) 481-4912  
Bruce Lang  
Michael D. LeCover , PJ

## Long Beach

300 Oceangate, Ste 200  
Long Beach, CA 90802-4339 (562) 590-5001  
Donna David  
Jessie Louie  
John Payne  
Cynthia Quiel  
Joseph P. Rebeck , PJ  
Charles Ringwalt  
Mary Anne Thompson  
Michael Tompkins  
Charles Williams

## Los Angeles

320 W. Fourth Street, 9th Floor  
Los Angeles, CA 90013-1105 (213) 576-7335  
Garrett Bailey  
Joseph Bewick  
Frederick W. Bray  
Barbara A. Burke  
Daniel Dobrin  
Marjorie Fireman  
Susan Hoerchner  
Kacey Keating  
David Marcus , PJ  
Robert Nakagawa  
George Reny  
Richard Shapiro  
Roger A Tolman, Jr.  
Ronald Van Riper  
Jeffrey Ward

## Oakland

1515 Clay St. 6th Floor  
Oakland, CA 94612-1402 (510) 622-2866  
Robert M. Baird  
Valerie Chapla  
Philip Estrin  
Christopher E. Hamilton  
Suzanne Marria  
George Mason , PJ  
Christopher Miller  
Myrle Petty  
Stanley Shields  
D. Lachlan Taylor

# Boards and Judges

## Oxnard

2220 E. Gonzales Rd., Ste 100  
Oxnard, CA 93030 (805) 485-2533  
David Brotman  
William M. Carero  
Larry M. Greenblatt , PJ  
Danny D. Hullinger  
Stella Ownes-Murrell

## Pomona

435 W. Mission Blvd., Ste 300  
Pomona, CA 91766-1601 (909) 623-4301  
Thomas Harvey  
Joseph Mandeville  
Michael Martinez  
J. Michael Morgan  
David L. Slucter  
Rafael E. Vivero  
Robert E. Welch , PJ

## Redding

2115 Civic Center Drive, Ste 15  
Redding, CA 96001-2796 (530) 225-2845  
Robert G. Eckhoff  
Michael J. Hurley , PJ  
Sharyn Lynne Sala

## Riverside

3737 Main St., Ste 300  
Riverside, CA 92501 (909) 782-4269  
Robert E. Drakulich  
Elena Jackson , PJ  
Jack James  
Charles G. Johnson  
Dennis Stach  
Karen Traw

## Sacramento

2424 Arden Way, Ste 230  
Sacramento, CA 95825-2403 (916) 263-2735  
Gregory Cleveland  
Suzanne Dugan  
Joel K Harter , PJ  
Richard Nishite  
Neil Robinson  
Joseph S. Samuel  
Robert Thiessen  
Esther Volkan  
James A. Ware

## Salinas

1880 N. Main St., Ste 100  
Salinas, CA 93906-2204 (831) 443-3060  
Thomas Clarke , PJ  
Stuart R. Crymes  
Timothy Lee Haxton

## San Bernardino

464 W. Fourth St., Ste 239  
San Bernardino, CA 92401 (909) 383-4341  
Adrienne Allen  
David Bjelland  
Shelley M. Bodnar  
Roger Johnson  
Robert T. Pusey  
Charles Regnell, PJ  
Thomas Toohey

## San Diego

7575 Metropolitan Dr, Ste 202  
San Diego, CA 92108 (619) 767-2083  
Keith Dietterle , PJ  
Susan England  
James P. McHenry  
William J. Ordas  
Randall Paddock  
Richard Rosa  
Ronald W. Smitter  
Nikki Udkovich

# Boards and Judges

## San Francisco

455 Golden Gate Ave., 2nd Floor  
San Francisco, CA 94102 (415) 703-5011  
Alvin Barrett  
Jacqueline Duncan  
Alan Eskenazi  
Susan Hamilton , PJ  
David Hettick  
Gene Lam  
Richard Newman  
Larry Quan

## San Jose

100 Paseo de San Antonio, Rm 241  
San Jose, CA 95113-1482 (408) 277-1246  
Oliver Boyer , PJ  
David Lauerman  
Howard Levin  
Lawrence Newman  
Adoralida Padilla  
Robert Wickier

## Santa Ana

28 Civic Center Plaza, Ste 451  
Santa Ana, CA 92701-4070 (714) 558-4121  
Agnes Barling  
Allan G. Bass , PJ  
Marylynne B. Casey  
Joanne M. Coane  
Norman F. Delatrrre  
John Sequeiros  
Pamela A. Stone  
William Whiteley , PJ

## Santa Monica

2701 Ocean Park Blvd., Ste 220  
Santa Monica, CA 90405-5219 (310) 452-9114  
Bernardine Baldwin  
Simone Blais  
Jerome Bulavsky  
Raymond F. Correio  
Pamela W. Foust  
Frederick Goldstein  
Howard Goodman  
Robert Hjelle , PJ  
Yvonne Jones  
Gilbert Katen  
Frank Quinones  
Marilyn Ward  
NoZomu Yamanaka

## Santa Rosa

50 "D" Street, Ste 420  
Santa Rosa, CA 95404-4760 (707) 576-2391  
George R. Ferris  
Mark Fudem  
Cristine Gondak  
Karen E. Henzi  
James R. Johnson , PJ

## Stockton

31 E. Channel St., Rm 344  
Stockton, CA 95202-2314 (209) 948-7759  
David Bovett  
Bertram Cohen , PJ  
Robert McEvelly  
Alvin R. Webber

# Boards and Judges

## **Van Nuys**

6150 Van Nuys Blvd., Ste 105  
Van Nuys, CA 91401-3373 (818) 901-5367

Jerold Cohn  
Stephen Cole  
Linda Davidson-Guerra  
Mark Feldman  
Barry Goldman  
Charles Gordon  
John Gutierrez  
John Mah  
Linda J. Morgan , PJ  
Julianne Reeves  
Donald Renetzky  
Gail Rentzer  
David Seymour  
Samuel L. Sosna Jr. , PJ  
Robert Sprott  
Semial Treadwell  
Arthur Weinstein  
Ralph Zamudio  
Russell Zarett

# Vocational Rehabilitation Consultants

## Anaheim

1661 Raymond Ave., Ste 202  
Anaheim, CA 92801 (714) 738-4046  
Caran Skoff

## Fresno

2550 Mariposa, Room 2035  
Fresno, CA 93721-2280 (559) 445-5066  
Fred Avina  
Charles Weaver

## Goleta

6755 Hollister Ave.  
Goleta, CA 93117 (805) 968-7678  
Edgar Breffitt

## Long Beach

300 Ocean Gate Street., Ste 325  
Long Beach, CA 90802 (562) 590-5033  
Paul Crews  
Mary Lou Rivera

## Los Angeles

320 West Fourth St., 9th Floor  
Los Angeles, CA 90013 (213) 576-7397  
Louise Jordan  
Tom Kirkeby

## Oakland

1515 Clay St., 6th Floor  
Oakland, CA 94612 (510) 622-2860  
Bob Lytel

## Oxnard

2220 E. Gonzalez Rd., Ste 100  
Oxnard, CA 93030 (805) 485-3144  
Christopher Clark

## Pomona

435 W. Mission Blvd., Ste 300  
Pomona, CA 91766 (909) 623-8767  
Steve Murray

## Redding

2115 Civic Center Drive, Rm 8D  
Redding, CA 96001-2740 (530) 225-2659  
Craig Barry

## Riverside

3737 Main St., 3rd Floor  
Riverside, CA 92501 (909) 782-4867  
Valerie James

## Sacramento

2424 Arden Way, Ste 395  
Sacramento, CA 95825 (916) 263-2930  
Julie Okamura  
James Stafford

## Salinas

1880 N. Main St.  
Salinas, CA 93906 (831) 443-3021  
Richard Doidge

## San Bernardino

464 West 4th St., Room 239  
San Bernardino, CA 92401 (909) 383-4073  
Jeannette Rodriguez

## San Diego

7575 Metropolitan Drive, Ste 202  
San Diego, CA 92108 (619) 767-2085  
Margo Colbert

## San Francisco

455 Golden Gate Ave., 2nd Floor  
San Francisco, CA 94102 (415) 703-5031  
Adel Serafino

## San Jose

100 Paseo de San Antonio, 240  
San Jose, CA 95113 (408) 277-1102  
Charlotte Waugh

## Santa Ana

28 Civic Center Plaza, #428A  
Santa Ana, CA 92701 (714) 558-4581  
April Tanner-Hoskins

## Santa Monica

2701 Ocean Park Blvd., Ste 221  
Santa Monica, CA 90405 (310) 452-4166  
John Ferguson  
Tom Kirkeby

## Santa Rosa

50 "D" Street, Rm 430  
Santa Rosa, CA 95404 (707) 576-2427  
(Vacant)

# Vocational Rehabilitation Consultants

## **Stockton**

31 E. Channel St., #421  
Stockton, CA 95202 (209) 948-3608  
(Vacant)

## **Van Nuys**

6150 Van Nuys Blvd., Rm 215  
Van Nuys, CA 91401 (818) 901-5443  
Ron Cortes  
Sandra Lee Cortes  
Raine Wilson

## **Walnut Creek**

175 Lennon Lane, Ste 200  
Walnut Creek, CA 94598 (925) 977-8318  
(Vacant)

# Disability Evaluation Unit

## Anaheim

1661 Raymond Ave., Ste. 202  
Anaheim, CA 92801 (714) 738-4040  
**Disability Evaluator**  
Scott Mc Eldowney

## Fresno

2550 Mariposa St., Rm 2005  
Fresno, CA 93721-2280 (209) 445-6427  
**Disability Evaluator**  
Raul Hernandez  
Barry Knight  
Hector Torres

## Long Beach

300 Oceangate, Rm 325  
Long Beach, CA 90802 (562) 590-5017  
**Disability Evaluator**  
Laurie Atherton

## Los Angeles

320 W. Fourth St., 9th Floor  
Los Angeles, CA 90013 (213) 576-7426  
**Disability Evaluator**  
Francine Cortez  
Elena Crattic  
Daniel Pan  
Anita Stephenson

## Oakland

1515 Clay St., 6th Floor  
Oakland, CA 94612-3028 (510) 622-2859  
**Disability Evaluator**  
Joanne Ablan  
Mark Green  
Jo Ann Kawakami  
Tani Kizer  
Levina Tong

## Oxnard

2220 E. Gonzales Rd., Ste 100  
Oxnard, CA 93030 (805) 485-4423  
**Disability Evaluator**  
Mary Lyons  
Laurel Posey

## Pomona

435 W. Mission Blvd., Ste 100  
Pomona, CA 91768-2642 (909) 623-4301  
**Disability Evaluator**  
Mark Evans  
Kathy Stel

## Redding

2115 Civic Center Dr.  
Redding, CA 96001-2796 (530) 225-3179  
**Disability Evaluator**  
Craig Barry

## Riverside

3737 Main Street, 3rd Floor  
Riverside, CA 92501 (909) 782-4345  
**Disability Evaluator**  
Karen Rawlings  
Abigail Santiago

## Sacramento

2424 Arden Way, Ste 295  
Sacramento, CA 95825 (916) 263-2767  
**Disability Evaluator**  
Pia Hampton  
Kathleen Patterson

## Salinas

1880 N. Main Street, Ste 100  
Salinas, CA 93906-3486 (831) 443-3222  
**Disability Evaluator**  
Madeleine Mota

## San Bernardino

464 W. Fourth Street, Ste 360  
San Bernardino, CA 92401 (909) 383-6363  
**Disability Evaluator**  
Jane Brown  
James Harvey  
Elda Llamas  
Sandra Sloan

# Disability Evaluation Unit

## San Diego

7575 Metropolitan Dr. Ste 202  
San Diego, CA 92108 (619) 767-2170

### Disability Evaluator

Tess Altamarino-Snaer  
Carmen Eustaquio  
Kimberly Jones

### Supervisor-South

Tess Altamarino-Snaer

## Van Nuys

6150 Van Nuys Blvd., Room 105  
Van Nuys, CA 91401 (818) 901-5367

### Disability Evaluator

Dennis Ehrhardt  
Sylvia Levi  
Antonio Magtal  
Tim Null

### Supervisor Regional Central

Dennis Ehrhardt

## San Francisco

455 Golden Gate Ave., 2nd Floor,  
P.O. Box 429003  
San Francisco, CA 94102 (415) 703-5030

### Disability Evaluator

Annalisa Faina  
Mary Meek

## San Jose

100 Paseo de San Antonio, Rm 223  
San Jose, CA 95113 (408) 277-2024

### Disability Evaluator

Karen Wong

## Santa Ana

28 Civic Center Plaza, Rm 451  
Santa Ana, CA 92701 (714) 558-4627

### Disability Evaluator

Claudia Stewart

## Santa Monica

2701 Ocean Park Blvd., Ste 221  
Santa Monica, CA 90405 (310) 452-9114

### Disability Evaluator

Kersta Dupree  
Thomas Meissnest

## Santa Rosa

50 D Street, Ste 420  
Santa Rosa, CA 95404 (707) 576-2374

### Disability Evaluator

Cindy Snow

## Stockton

31 E. Channel St., Rm 417  
Stockton, CA 95202-2314 (209) 948-3651

### Disability Evaluator

Joe Carranza

# Insurance Companies and Self-Insured Employers

## **21st Century Insurance Company**

PO Box 2020  
Woodland Hills, CA 91365  
(818) 704-3700 (800) 322-8200  
FAX: (818) 719-5030

## **7-Up/RC Bottling Company**

3220 E 26th St  
Los Angeles, CA 90023  
(323) 268-7779  
FAX: (323) 262-1348

## **99 Cents Only Stores, Inc.**

PO Box 23432  
Los Angeles, CA 90023  
(323) 980-8145  
FAX: (323) 881-9954

## **Aberdeen Insurance Company**

See Intercare Insurance Services

## **AKA Highlands Insurance Group**

As of 8/1/2003 office went out of business.

## **ABM Industries**

See ESIS/ACE USA

## **TPA Accelerated Claims Services**

PO Box 14190  
Irvine, CA 92623  
(714) 647-1120 (800) 755-6613

## **Acceptance Indemnity Insurance**

See Mcm Corporation

## **Acceptance Insurance Company**

300 West Broadway, Ste 1600  
Council Bluffs, IA 51503  
(712) 329-3600 (888) 999-7475  
FAX: (712) 329-3834

## **Acclaim Risk Management, Inc.**

See Frank Gates Service Acclaim

## **TPA Acclamation Insurance Management Services**

PO Box 28100  
Fresno, CA 93729  
(559) 227-9982 (800) 559-9891  
FAX: (559) 227-1579  
For all city workers claims filed under this insurance company.

PO Box 28904  
Fresno, CA 93729  
(559) 227-9972 (800) 559-9891  
FAX: (559) 227-1579

All records for Oakland, Orange, and Los Alamitos are located at this facility.

## **ACHD**

See Alpha Fund

## **Adjustco, Inc.**

See Sedgwick Claims Management Services, Inc.

# Insurance Companies and Self-Insured Employers

## **Advanced Risk Technology**

PO Box 6146  
Concord, CA 96820  
(925) 691-6100 (800) 946-1992  
FAX: (925) 691-6101  
Also known as ART

## **Adventist Health System West**

PO Box 619028  
Roseville, CA 95661  
(916) 781-2000  
FAX: (916) 774-7320

## **Aetna Casualty & Surety Company**

See The Travelers Insurance Company

## **Agriculture Insurance Company**

See Great American Insurance Company

## **AID Insurance Company**

See Allied Group Insurance

## TPA **AIG Claim Services, Inc.**

PO Drawer 1110  
Costa Mesa, CA 92628  
(714) 435-6500 (800) 344-3460  
FAX: (714) 436-5135

PO Box 499  
Essington, PA 19029  
(610) 362-3100 (800) 224-4309  
FAX: (610) 362-3141

PO Box 34130  
Little Rock, AR 72203  
(501) 375-5040 (800) 955-6520  
FAX: (501) 375-5066

PO Box 334  
Parsippany, NJ 07054  
(973) 402-2800  
FAX: (973) 402-2955

PO Box 32130  
Phoenix, CA 85016  
(602) 468-8700 (800) 458-1547  
FAX: (602) 957-1554

222 SW Columbia St, 7th Fl, ste 750  
Portland, OR 97201  
(503) 417-8300 (800) 225-8750  
FAX: (503) 224-6891

PO Box 85153  
San Diego, CA 92186  
(619) 688-3700 (800) 736-6671  
FAX: (619) 692-9010

PO Box 5123  
San Ramon, CA 94583  
(925) 901-2200 (800) 428-0906  
FAX: (925) 901-2348

# Insurance Companies and Self-Insured Employers

## TPA **AIG Claim Services, Inc.**

PO Box 26459  
Santa Ana, CA 92799  
(714) 436-3900 (800) 642-4281  
FAX: (714) 436-3967

## **Alameda County Schools Insurance Group**

PO Box 2487  
Dublin, CA 94568  
(925) 803-1346  
FAX: (925) 803-1836

## **Alaska National Insurance Company**

7001 Jewel Lake Rd  
Anchorage, AK 99502  
(907) 248-2642  
FAX: (907) 266-9252  
PO Box 193970

San Francisco, CA 94119  
(415) 248-5030 (866) 355-2642  
FAX: (415) 248-5035

1111 3rd Ave, Ste 2600  
Seattle, WA 98101

(206) 292-6360 (800) 292-0588  
FAX: (206) 343-4599

## **Alexis Risk Management**

See RSKCo Insurance

## **Alistar Insurance Company**

See Private Adjusting Claim Services

## **All Claims of Nevada, Inc.**

2675 S Jones Blvd, Ste 107  
Las Vegas, NV 89146  
(702) 257-2193  
Fax: (702) 257-2194  
A subsidiary of W.E. Berkley Corporation

## **All Staffing, Inc.**

PO Box 219  
Landsford, PA 18232  
(570) 645-5000 (800) 442-4538  
FAX: (800) 278-8049

## **Allianz Insurance Company**

PO Box 7780  
Burbank, CA 91510  
(818) 260-7500 (800) 421-0504  
FAX: (818) 260-7218  
Also handles some Fireman's Fund claims also.

## **Allied Adjusters**

PO Box 583479  
Minneapolis, MN 55458  
(612) 766-3700  
FAX: (612) 766-3799  
A subsidiary of W.E. Berkley Corporation

# Insurance Companies and Self-Insured Employers

## **Allied Group Insurance**

PO Box 6071  
Camarillo, CA 93011  
(805) 389-0100 (800) 552-2437  
FAX: (805) 389-0197  
A member of Nationwide Insurance Company

PO Box 1820  
La Mesa, CA 91944  
(619) 464-1700 (800) 552-2437  
FAX: (619) 464-0229  
A member of Nationwide Insurance Company

PO Box 13200  
Sacramento, CA 95813  
(800) 552-2437  
FAX: (916) 924-6909  
A member of Nationwide Insurance Company

PO Box 849  
Santa Rosa, CA 95402  
(707) 542-2502 (800) 552-2437  
FAX: (707) 579-3065

A member of Nationwide Insurance Company

## **Allstate Insurance Company**

PO Box 1800  
Corona, CA 92878  
(909) 278-1700 (800) 340-0475  
FAX: (909) 278-9110

PO Box 6517  
Diamond Bar, CA 91765  
(909) 612-2000 (866) 480-0330  
FAX: (909) 612-2888

7120 N Marks Ave, ste 110  
Fresno, CA 93711  
(559) 439-3500 (800) 597-5101  
FAX: (559) 446-3980

PO Box 5026  
Woodland Hills, CA 91365  
(818) 716-3400 (800) 627-3919  
FAX: (818) 716-3434

## TPA **Alpha Fund**

PO Box 419068  
Rancho Cordova, CA 95741  
(916) 266-6100 (800) 655-2667  
FAX: (916) 266-0314  
Formerly known as ACHD

## **Alphastar Insurance**

See North American Risk Services

# Insurance Companies and Self-Insured Employers

## **Alternative Service Concepts, L.L.C.**

PO Box 880337  
San Diego, CA 92168

(619) 299-7821 (800) 677-7821

(619) 299-3287

Formerly known as Willis

PO Box 1971  
Stockton, CA 95201

(209) 474-8840 (800) 640-2264

FAX: (209) 474-8846

Formerly known as Willis

## **American**

See Firemans Fund Insurance Company

## **American All Risk Insurance Services**

PO Box 7027  
San Francisco, CA 94102

(888) 495-8949

FAX: (800) 379-9777

Also known as AARIS

## **American All Risk Loss Administrator**

PO Box 9783  
Fresno, CA 93784

(559) 277-4960 (800) 500-3744

FAX: (559) 277-4961

Also known as AARLA

## **American Associated Insurance Company**

See Fireman's Fund Insurance

CA

## **American Casualty**

See CNA Insurance

## **American Commercial Claims Administrator**

PO Box 85925

San Diego, CA 92186

(619) 686-8400 (800) 495-6109

FAX: (866) 820-0398

Also known as ACCA

## **American Continental Insurance Company**

See Great American Insurance Company

CA

## **TPA American Empire Group**

515 Main St

Cincinnati, OH 45202

(513) 369-3000

Subsidiary of Great American Insurance

Group

## **American Employers Insurance Company**

See Golden Eagle Insurance Corporation

See Golden Eagle Insurance Corporation

CA

## **American Financial Insurance Group**

See Great American Insurance Company

CA

## **American Fire & Casualty Company**

See Ohio Casualty Group

CA

# Insurance Companies and Self-Insured Employers

## **American Growers Insurance Company**

300 West Broadway, Ste 1600  
Council Bluffs, IA 51503  
(712) 329-3600 (800) 999-7475  
FAX: (712) 329-3834

## **American Guarantee & Liability**

See Zurich North America

## **American Hardware Insurance Group**

PO Box 435  
Minneapolis, MN 55440  
(800) 544-8400  
FAX: (800) 841-5339

## **American Home Assurance**

See AIG Claims Services, Inc.

## **American Insurance Company**

See Fireman's Fund

## **American International Adjustment**

See AIG Claim Services, Inc.

## **American Manufacturers**

See Broadspire

## **American Motorist**

See Broadspire

## TPA **American Professionals Insurance Company**

See Intercare Insurance Services

Also known as Highlands Insurance Group  
As of 8/1/2003 office went out of business.

## **Ameron International**

PO Box 7007  
Pasadena, CA 91109  
(626) 683-4000  
FAX: (626) 683-4071

## **Applied Risk Services**

PO Box 3804  
Omaha, NE 68103  
(402) 827-3414 (877) 234-4424  
FAX: (877) 234-4425

PO Box 281900

San Francisco, CA 94128  
(402) 827-3414 (877) 234-4424  
FAX: (877) 234-4425

## TPA **AR-CMI(Arkansas Claim Management, Inc.)**

PO Box 1288  
Bentonville, AR 72712  
(916) 480-6339 (800) 339-1109  
FAX: (479) 273-8192

Also known as AR-CMI  
Formerly know as York Claims. Processes  
claims for Wal-Mart and Sam's Club.

# Insurance Companies and Self-Insured Employers

## **Argonaut Insurance Company**

PO Box 5062  
Fresno, CA 93755  
(559) 447-7100 (877) 327-0508  
FAX: (559) 447-7180  
Only office in California the San Francisco  
and Brea office closed down.

## **Arizona All Claims**

PO Box 12218  
Prescott, AZ 86304  
(520) 776-7686  
FAX: (520) 776-7803

A subsidiary of W.E. Berkley Corporation

4835 E Cactus Rd, Ste 360  
Scottsdale, AZ 85254  
(602) 992-8844 (877) 992-8844  
FAX: (602) 992-2311  
A subsidiary of W.E. Berkley Corporation

## **Associated Claims Management, Inc.**

See Tri-Star Risk Management  
CA

## **Associated Indemnity**

See Firemans Fund Insurance Company

## TPA **Association of Bay Area Governments**

PO Box 2050  
Oakland, CA 94604  
(510) 464-7900  
FAX: (510) 464-7979

## **Association of California Healthcare Districts**

See Alpha Fund  
CA

## TPA **Athens Administrators**

PO Box 696  
Concord, CA 94522  
(925) 798-2780 (800) 234-6363

FAX: (925) 609-5439

Mother company is Jenkins-Athens

## TPA **Atlantic Mutual Insurance Company**

PO Box 14046  
Orange, CA 92863  
(714) 740-0888 (800) 283-0064  
FAX: (714) 740-1832

1 Embarcadero Center, Ste. 900  
San Francisco, CA 94111-3628  
(415) 981-1500 (800) 283-0056  
FAX: (415) 782-7578

## **Aurora Service Center**

PO Box 4020  
Wheaton, IL 60189

(630) 692-8000 (800) 526-1611

FAX: (630) 692-6518  
This is the billing facility for The Hartford  
Insurance

## **Automobile Club of Southern California**

14700 Hoover St  
Westminster, CA 92683  
(714) 903-3580  
FAX: (714) 890-0818

# Insurance Companies and Self-Insured Employers

## **Axia Services**

See The Travelers Insurance Company

## **Barbot Insurance Services**

PO Box 3889

La Mesa, CA 91944

(619) 337-0290 (888) 505-7110

FAX: (619) 337-2703

## **Barret Business Services, Inc.**

2380 Salvio St, Ste 300 A

Concord, CA 94520

(925) 686-2800

FAX: (925) 686-2604

450 Chadbourne Rd, Ste D

Fairfield, CA 94533

(707) 425-5627

FAX: (707) 425-3243

4120 E Jurpa St, Ste 220

Ontario, CA 91761

(909) 605-6862

FAX: (909) 605-9761

1898 Business Center Dr, Ste 103

San Bernardino, CA 92408

(909) 890-3633

FAX: (909) 890-0120

1936 E Deere Ave, Ste 115

Santa Ana, CA 92705

(949) 255-5322

FAX: (949) 255-5332

222 E Carrillo, Ste 107

Santa Barbara, CA 93101

(805) 965-6002

FAX: (805) 965-9902

27349 Jefferson Ave, Ste 210

Temecula, CA 92590

(909) 296-3770

FAX: (909) 296-3778

## **Beaver Insurance Company**

See Cambridge Integrative Services

CA

# Insurance Companies and Self-Insured Employers

## **Berkley Administrators of Connecticut, Inc.**

195 Scott Swamp Rd  
Farmington, CT 06032  
(860) 409-2300  
FAX: (860) 409-2333  
A subsidiary of W.E. Berkley Corporation

## **Berkley Insurance Services**

222 S Ninth St, Ste 1300  
Minneapolis, MN 55402  
(612) 766-3000  
FAX: (612) 766-3099

## **Berkley Risk & Insurance Services**

101 Rowland Way, Ste 315  
Novato, CA 94945  
(415) 898-9600 (800) 361-1075  
FAX: (415) 898-9656  
A subsidiary of W.E. Berkley Corporation

## **Berkley Risk Administrators Company, LLC**

3655 North Point Parkway, Ste 420  
Alpharetta, GA 30005  
(770) 663-8635 (800) 247-2656  
FAX: (770) 663-8576  
A subsidiary of W.E. Berkley Corporation  
Toll Free Fax # 800 258-6124

300 West Broadway, Ste 1600  
Council Bluffs, IA 51503  
(712) 329-3700 (800) 832-0137  
FAX: (712) 329-3812

A subsidiary of W.E. Berkley Corporation

222 South Ninth St, Ste 1300  
Minneapolis, MN 55402  
(612) 766-3000  
FAX: (612) 766-3099  
A subsidiary of W.E. Berkley Corporation

404 BNA Drive, Ste 315  
Nashville, TN 37217  
(615) 493-7777 (866) 382-0845  
FAX: (615) 493-7799  
A subsidiary of W.E. Berkley Corporation  
Toll Free Fax # 866 382-0893

10500 Barkley, Ste 224  
Overland Park, KS 66212  
(913) 385-4960 (866) 784-5768  
FAX: (913) 385-4999  
A subsidiary of W.E. Berkley Corporation

2510 East Irwin St  
Pierre, SD 57501  
(605) 945-2144 (800) 634-4589  
FAX: (605) 945-2048  
A subsidiary of W.E. Berkley Corporation

# Insurance Companies and Self-Insured Employers

## **Berkley Risk Administrators Company, LLC**

3501 W Algonquin Rd, Ste 170  
Rolling Meadows, IL 60008  
(847) 264-3000 (866) 803-5918  
FAX: (847) 264-3039  
A subsidiary of W.E. Berkley Corporation  
Toll Free Fax # 866 803-5919

4835 E Cactus Rd, Ste 360  
Scottsdale, AZ 85254  
(602) 992-8844 (877) 992-8844  
FAX: (602) 992-2311  
A subsidiary of W.E. Berkley Corporation

145 University Ave West  
St Paul, MN 55103  
(651) 281-1200  
FAX: (651) 281-1297  
A subsidiary of W.E. Berkley Corporation

631 Strander Blvd, Ste C  
Tulwila, WA 98188  
(206) 575-2303 (800) 870-9473  
FAX: (206) 575-2308  
A subsidiary of W.E. Berkley Corporation

2600 72nd St, Ste K  
Urbandale, IA 50322  
(515) 252-0930  
FAX: (515) 252-0924

A subsidiary of W.E. Berkley Corporation

1 Columbus Center, Ste 641  
Virginia Beach, VA 23462  
(757) 490-7838  
FAX: (757) 490-7850

A subsidiary of W.E. Berkley Corporation

## **Berkley Risk Administrators Company, LLC**

933 N Mayfair Rd, Ste 201  
Wauwatosa, WI 53226  
(414) 771-2038 (888) 294-6793  
FAX: (414) 771-2741  
A subsidiary of W.E. Berkley Corporation

1999 N Amidon, Ste 222  
Wichita, KS 97203  
(316) 821-0200 (800) 364-4609  
FAX: (316) 821-0201  
A subsidiary of W.E. Berkley Corporation

## **Berkley Risk Managers**

PO Box 776  
Mays Landing, NJ 08330  
(609) 625-5544  
FAX: (609) 625-4215

A subsidiary of W.E. Berkley Corporation

## **Berkley Risk Services of Colorado**

2000 South Colorado Blvd Annex Bldg, Ste 410  
Denver, CO 80222  
(303) 357-2600 (877) 502-0100  
FAX: (303) 357-2333

A subsidiary of W.E. Berkley Corporation

## **Berkshire Hathaway**

PO Box 7008  
Pasadena, CA 91109  
(626) 351-1180 (800) 339-9809  
FAX: (626) 351-1622  
Parent company of Cypress Insurance  
Company

## **Bierly & Associates**

See Cambridge Integrative Services  
CA

# Insurance Companies and Self-Insured Employers

## **Blair & Company**

28025 Smyth Dr  
Valencia, CA 91355  
(661) 257-7300 (800) 487-1263  
FAX: (661) 257-7359

## **Broadspire**

PO Box 66017  
Anaheim, CA 92816  
(714) 935-5700  
FAX: (714) 935-5785  
Formerly known as Kemper Insurance  
Company

PO Box 4133  
Concord, CA 94524  
(925) 677-3400  
FAX: (925) 677-3401  
Formerly known as Kemper Insurance  
Company

PO Box 749010  
Dallas, TX 75375  
(972) 364-5100

Formerly known as Kemper Insurance  
Company

PO Box 2849  
Rancho Cucamonga, CA 91729  
(909) 960-4111  
(909) 481-4110  
Formerly known as Kemper Insurance  
Company

PO Box 15810  
Sacramento, CA 95852  
(916) 851-7500 (800) 225-0185  
FAX: (916) 851-7730  
Formerly known as Kemper Insurance  
Company

## TPA **Broadspire Claim Services**

PO Box 66017  
Anaheim, CA 92816  
(714) 935-5700 (800) 732-7475  
FAX: (714) 935-5785  
Formerly known as Kemper Claims Services

PO Box 4133  
Concord, CA 94524  
(408) 297-3002 (800) 552-5344  
FAX: (408) 297-3242  
Formerly known as Kemper Claims Services

PO Box 28911  
Fresno, CA 93720  
(559) 440-0222 (800) 955-3179  
FAX: (559) 440-0711  
Formerly known as Kemper Claims Services

PO Box 10001  
Van Nuys, CA 91410-0001  
(818) 878-2200 (800) 800-8430  
FAX: (818) 880-4976  
Formerly known as Kemper Employer Claim  
Services

## TPA **Buckeye Claims Administrators**

PO Box 3177  
Cerritos, CA 90703  
(562) 926-8002 (800) 584-8187  
FAX: (562) 926-1254

1700 Broadway Blvd, 2nd Fl  
1700 Broadway Blvd, 2nd Fl  
Oakland, CA 94612  
(510) 465-8070  
FAX: (510) 465-8085

## **California Casualty**

PO Box 39700  
Colorado Springs, CO 80949  
(719) 532-8000 (800) 800-9410  
FAX: (800) 840-9295

# Insurance Companies and Self-Insured Employers

## **California Compensation & Fire Services Company**

See Superior National

## **Cals Financial & Insurance**

15424 E Valley Blvd  
City of Industry, CA 91746  
(626) 330-7699  
FAX: (626) 330-7599

## **California Compensation Insurance Company**

See Broadspire Claim Services

## TPA **California Fairs Services Authority**

PO Box 15518  
Sacramento, CA 95852  
(916) 921-2213 (800) 225-3247  
FAX: (916) 263-6159

## **California Indemnity Insurance Company**

PO Box 7858  
Burbank, CA 91510  
(818) 846-5297 (800) 841-5297  
FAX: (818) 846-1153  
Member of Sierra Insurance Group

PO Box 9025  
Pleasanton, CA 94566  
(925) 416-8700 (800) 416-8701  
FAX: (925) 416-1568  
Member of Sierra Insurance Group

## TPA **California Insurance Guarantee Association**

PO Box 29066  
Glendale, CA 91209  
(818) 844-4300  
FAX: (818) 291-1863  
Also known as CIGA

# Insurance Companies and Self-Insured Employers

## TPA **Cambridge Integrated Services Group, Inc.**

175 W Jackson Blvd, Ste 1000  
Chicago, IL 60604  
(312) 381-8800 (877) 782-4101  
FAX: (312) 381-9800

PO Box 6111  
Covina, CA 91723  
(909) 390-2600 (800) 925-5854  
FAX: (909) 390-2699  
Formerly Presidium Inc.

PO Box 40007  
Fresno, CA 93755  
(559) 221-3700 (888) 474-7200  
FAX: (888) 474-7255

PO Box 29083  
Glendale, CA 91209  
(626) 296-4200 (800) 542-7597  
FAX: (626) 296-4242  
PO Box for Southwest Airline W/C Claims

PO Box 29104  
Glendale, CA 91209  
(626) 296-4200 (800) 542-7597  
FAX: (626) 296-4650

PO Box for claims where Los Angeles City  
Fire Department is the employer.

PO Box 29106  
Glendale, CA 91209  
(626) 296-4200 (800) 542-7597  
FAX: (626) 296-4399  
PO Box for claims where the employer is  
County of Los Angeles Police Department.

PO Box 4366  
Modesto, CA 95352  
(209) 544-9000  
FAX: (209) 342-6382

## TPA **Cambridge Integrated Services Group, Inc.**

34820 Harper Ave  
Mount Clemens, MI 48046  
(586) 792-3277 (800) 686-2762  
FAX: (586) 792-0620

PO Box 7218  
Pasadena, CA 91109  
(626) 296-4200 (800) 542-7597  
FAX: (626) 296-4260

This is the billing address for any and all  
employers, including the insurance company  
Industrial Indemnity which was taken over by  
Fremont before they went out of business.

PO Box 7210  
Pasadena, CA 91109  
(626) 296-4200 (800) 542-7597  
FAX: (626) 296-4999  
Formerly known as Reliance and Sterling  
Claims

PO Box 7016  
Pasadena, CA 91109  
(626) 296-4200 (800) 542-7597  
FAX: (626) 296-4260  
PO Box for claims where County of Los  
Angeles is the employer.

PO Box 52106  
Phoenix, AZ 85004  
(602) 427-6001 (888) 763-8250  
FAX: (602) 427-6010

PO Box 15901  
Sacramento, CA 95852

(916) 638-8300 (800) 597-7677  
FAX: (916) 635-4493  
This PO Box is for the Rancho Cordova  
office.

# Insurance Companies and Self-Insured Employers

## TPA **Cambridge Integrated Services Group, Inc.**

PO Box 660130  
Sacramento, CA 95866  
(916) 853-5930 (866) 511-4759  
FAX: (916) 853-5933

This PO Box is for the Sacramento Office.

PO Box 3440  
Salinas, CA 93912  
(831) 784-7799  
FAX: (831) 784-7790  
1905 W 4700 St S, Ste 214  
Salt Lake City, UT 84118  
(801) 955-8050

PO Box 719025  
San Diego, CA 92171  
(858) 514-1800 (800) 316-9000  
FAX: (858) 569-1534  
Formerly Presidium Inc. and Fremont  
Compensation Insurance Fund

PO Box 26896  
San Francisco, CA 94126  
(510) 587-3500  
FAX: (510) 587-3540

PO Box 25099  
Santa Ana, CA 92799  
(714) 327-4300  
FAX: (714) 553-0035  
Formerly Reliance and Sterling Claims

PO Box 25101  
Santa Ana, CA 92799  
(714) 327-4300  
FAX: (714) 553-0035  
Handles Cambridge and Fremont Claims

## **Camden Fire Insurance Association**

See Golden Eagle Insurance Corporation  
CA

## TPA **Caronia Corporation**

3080 Bristol Street, Ste 430  
Costa Mesa, CA 92626  
(800) 600-8249  
FAX: (714) 435-2507  
A subsidiary of CNA Insurance

## **Casualty of California**

See CNA Insurance

## **Casualty Reciprocal Exchange**

See Meadowbrook Insurance Group

## TPA **CCMSI**

1800 Sutter St Box 29  
Concord, CA 94520  
(925) 685-0653 (888) 542-1124  
FAX: (925) 685-0725

## **Centennial Insurance Company**

See Atlantic Mutual Insurance Company  
CA

## **Central Leasing Management**

1420 Kensington Rd, Ste 203  
Oak Brook, IL 60523  
(630) 928-4700 (800) 750-1932  
Fax: (630) 586-8780  
Please note that this company has a sister  
company called Midwest Insurance Agency,  
Inc.

# Insurance Companies and Self-Insured Employers

TPA **Centurion Risk Management Services, Inc.**

675 Brea Canyon Rd, Ste 4  
Walnut, CA 91789  
(909) 594-9400 (888) 416-8708  
FAX: (909) 594-5544

**CGU Insurance**

See Golden Eagle Insurance Corporation

**Chevron USA, Inc.**

PO Box 6022  
San Ramon, CA 94583

(925) 842-8184  
FAX: (925) 842-8185

TPA **Christian Brothers Risk Management**

1205 Windham Pkwy  
Romeoville, IL 60446  
(630) 378-2900 (800) 807-0300  
FAX: (630) 378-2508

1900 E Golf Rd, Ste 700  
Schaumburg, IL 60173  
(847) 517-3118 (800) 423-6105  
FAX: (847) 517-7057

**Chrysler Insurance Company**

PO 9219  
Farmington Hills, MI 48333  
(248) 427-6800 (800) 782-9164  
FAX: (248) 427-4177

TPA **Chubb Group of Insurance Companies**

12 Vreeland Rd  
Florham Park, NJ 07932  
(973) 360-6000  
FAX: (973) 360-6050

1540 E Shaw Ave, Ste 101  
Fresno, CA 93710  
(559) 241-7003  
FAX: (559) 241-7018

PO Box 30850  
Los Angeles, CA 90030  
(213) 612-0880 (800) 262-4459  
FAX: (213) 612-5731

PO Box 2620  
Newport Beach, CA 92660  
(949) 823-4900  
FAX: (949) 823-4991

5050 Hopyard Rd., Ste. 400  
Pleasanton, CA 94588  
(925) 598-6000  
FAX: (925) 598-6146

1792 Tribute Rd, Ste 400  
Sacramento, CA 95815  
(916) 648-6570  
FAX: (916) 648-1335

2 Embarcadero Center, ste 1500  
San Francisco, CA 94111  
(415) 989-3000  
FAX: (415) 397-9575

**Church Mutual Insurance**

PO Box 311  
Merrill, WI 54452  
(800) 542-3465  
FAX: (715) 539-4651

# Insurance Companies and Self-Insured Employers

## **CIGNA**

See ESIS/ACE USA

## **Citation Insurance Company**

See Cambridge Integrated Services Group, Inc.  
CA

## **City & County of San Francisco WC Division**

30 Van Ness Ave, Ste 3300  
San Francisco, CA 94102  
(415) 575-5600  
FAX: (415) 575-5662

## **City of Anaheim Workers Compensation**

201 S Anaheim Blvd, Ste 1002

Anaheim, CA 92805  
(714) 765-5113  
FAX: (714) 765-5245

## **City of Bakersfield**

1501 Truxtun Ave  
Bakersfield, CA 93301  
(661) 326-3767

## **City of Barstow**

220 E Mountain View St, Ste A  
Barstow, CA 92311  
(760) 256-3531

## **City of Blythe**

235 N Broadway  
Blythe, CA 92225  
(760) 922-6161

## **City of Buena Park**

P O Box 5009  
Buena Park, CA 90622  
(714) 562-3750  
FAX: (714) 562-3506

## **City of Burbank Risk Management**

PO Box 6459  
Burbank, CA 91510  
(818) 238-5010  
FAX: (818) 238-5019

## **City of Compton Risk Management**

205 S Willowbrook Ave Fl 2  
Compton, CA 90220  
(310) 605-5582

## **City of El Segundo**

350 Main St, Rm 5  
El Segundo, CA 90245  
(310) 524-2307

## **City of Escondido/Workers Comp Department**

201 N. Broadway  
Escondido, CA 92025  
(760) 839-4016  
(760) 739-7057

## **City of Fountain Valley**

10200 Slater Ave  
Fountain Valley, CA 92708  
(714) 593-4445  
FAX: (714) 668-9164

# Insurance Companies and Self-Insured Employers

## **City of Fresno Risk Management**

See American All Risk Loss Administrators

## TPA **City of La Habra**

201 E La Habra Blvd  
La Habra, CA 90631  
(562) 905-9737  
FAX: (562) 905-9719

## **City of Glendale Worker's Compensation**

### **Management**

613 E Broadway, Room 100  
Glendale, CA 91206  
(818) 548-2110

## **City of Lawndale Risk**

14717 Burin Ave  
Lawndale, CA 90260  
(310) 970-2100

## **City of Huntington Beach**

P O Box 190  
Huntington Beach, CA 92648  
(714) 536-5555  
FAX: (714) 374-1557

## **City of Long Beach Workers Compensation**

333 W. Ocean Blvd., Fl 8  
Long Beach, CA 90802-4664  
(562) 570-2245  
FAX: (562) 570-2220

## **City of Inglewood**

P O Box 6500  
Inglewood, CA 90301  
(310) 412-5308  
FAX: (310) 677-1001

## **City of Los Angeles Workers Comp Department**

700 E. Temple St., Room 210  
Los Angeles, CA 90012  
(213) 847-9405  
FAX: (213) 847-9038

## **City of Irvine**

P O Box 19575  
Irvine, CA 92623  
(949) 724-6281

## **City of Lynwood**

11330 Bullis RD  
Lynwood, CA 90262  
(310) 603-0220

## **City of L.A. Department of Water and Power**

PO Box 51111  
Los Angeles, CA 90051  
(213) 367-1942  
FAX: (213) 367-3636

## **City of National City**

1243 National City Blvd.  
National City, CA 91950  
(619) 336-4200  
FAX: (619) 336-4229

# Insurance Companies and Self-Insured Employers

## **City of Oceanside Risk Management**

300 N Coast Hwy  
Oceanside, CA 92054  
(760) 435-3000

## **City of Ontario**

303 E B St  
Ontario, CA 91764  
(909) 395-2164

## **City of Palm Springs**

P O Box 2743  
Palm Springs, CA 92263  
(760) 323-8204

## **City of Pasadena**

100 N Garfield Ave, Rm 236  
Pasadena, CA 91101  
(626) 744-4124

## **City of Redding**

777 Cypress Ave  
Redding, CA 96001  
(530) 225-4050

FAX: (530) 225-4463

## **City of Richmond Risk Management**

P O Box 4046  
Richmond, CA 94804  
(510) 620-6605

FAX: (510) 620-6542

## **City of Riverside Risk Management**

3780 Market Street  
Riverside, CA 92501  
(909) 826-5639

## **City of Sacramento Workers Compensation**

921 10th St, Ste 300  
Sacramento, CA 95814  
(916) 264-5741

(916) 808-7672

## **City of San Bernardino**

P O Box 1318  
San Bernardino, CA 92402

(909) 384-5102

FAX: (909) 384-5397

## **City of San Diego Risk Management**

PO Box 129013  
San Diego, CA 92112  
(619) 236-7300  
FAX: (619) 553-4045

## **City of San Fernando**

117 Macneil St  
San Fernando, CA 91340  
(818) 898-1220

## **City of San Jose Risk Management**

152 N 3rd St, Ste 904  
San Jose, CA 95112  
(408) 277-4151  
FAX: (408) 277-3285

# Insurance Companies and Self-Insured Employers

## **City of Santa Ana**

PO Box 1988  
Santa Ana, CA 92702  
(714) 647-5400  
FAX: (714) 647-6994

## TPA **City of Santa Monica/Risk Management**

1717 4th St, Ste 270  
Santa Monica, CA 90401  
(310) 458-8910  
FAX: (310) 576-1523

## **City of Simi Valley**

2929 Tapo Canyon Rd  
Simi Valley, CA 93063  
(805) 583-6700  
FAX: (805) 526-2489

## **City of Torrance**

3031 Torrance Blvd  
Torrance, CA 90503-5055  
(310) 618-2870  
FAX: (310) 618-2927

## TPA **Claim Quest**

675 Brea Canyon Rd, Ste 4  
Walnut, CA 91789  
(909) 594-9400  
FAX: (909) 594-5544

## TPA **Claims Management Service**

PO Box 3042  
Sacramento, CA 95812  
(916) 631-1250  
FAX: (916) 635-6288

PO Box 11828  
Santa Ana, CA 92711  
(714) 565-7000

Affiliated with State Compensation Insurance Fund.

## TPA **Claims Solutions**

See LWP Commerical Claims Admin., Inc.

## **Clarendon National Insurance Company**

See Intercare Insurance Services  
CA

## **Clougherty Packing Company**

2727 E 37th St  
Los Angeles, CA 90058  
(323) 583-4621  
(323) 583-2748

## TPA **CNA Insurance**

PO Box 6500  
Brea, CA 92822  
(714) 255-2200 (877) 584-7945  
FAX: (714) 255-2554  
Formerly the Glendale facility  
Sold the RSKCo part of the company they are no longer related.

PO Box 880670  
San Francisco, CA 94188  
(650) 872-5300 (800) 765-9870  
FAX: (650) 872-5350

# Insurance Companies and Self-Insured Employers

## **CNF Service Company**

1717 N.W. 21st St.  
Portland, OR 97209  
(503) 450-2104 (800) 654-8755  
FAX: (503) 450-4705

## TPA **Comp Management**

PO Box 477950  
Cleveland, OH 44147  
(440) 546-7100 (888) 546-7171

## TPA **Colen and Lee**

1470 S Valley Vista Dr, Ste 230  
Diamond Bar, CA 91765  
(909) 861-0816  
FAX: (909) 860-3995

## **Conagra Grocery Products Workers Comp Department**

3353 Michaelson Dr.  
Irvine, CA 92612  
(714) 680-1000  
(949) 437-3318

## TPA **ComCo Management, Inc.**

PO Box 577  
Sierra Madre, CA 91025  
(626) 836-5817 (800) 788-2662  
FAX: (626) 836-5827

## TPA **Constitution State Service Company**

PO Box 13089  
Sacramento, CA 95813  
(800) 727-3995 (800) 727-3995  
FAX: (877) 749-0077

## **Commercial Casualty Insurance Company**

See California Indemnity Insurance Company  
CA

PO Box 8112  
Walnut Creek, CA 94596  
(925) 945-4000 (800) 842-7354  
FAX: (877) 801-9679

## **Commercial Insurance Service**

PO Box 3115  
Englewood, CO 80155  
(303) 694-6466 (800) 875-6466  
FAX: (303) 694-1309

## **Continental Casualty Company**

See CNA Insurance

## **Commercial Union Insurance Companies**

See Golden Eagle Insurance Corporation  
CA

## **Contra Costa County Municipal Risk Mgt**

1911 San Miguel Dr, Ste 200  
Walnut Creek, CA 94596  
(925) 943-1100  
FAX: (925) 946-4183

## **Commind Insurance Company**

See California Indemnity Insurance Company  
CA

# Insurance Companies and Self-Insured Employers

TPA **Contra Costa County Risk Management**

2530 Arnold Dr, Ste 140  
Martinez, CA 94553  
(925) 335-1407  
FAX: (925) 335-1420

**Contra Costa County Schools Insurance Group**

550 Ellinwood Way  
Pleasant Hill, CA 94523  
(866) 922-2744  
FAX: (925) 692-1137

**Contract Claims Services, Inc.**

PO Box 541328  
Dallas, TX 75354  
(972) 554-1141

**Corporate Claims Management**

782 Spirit 40 Park Dr  
Chesterfield, MO 63005  
(636) 519-0330 (800) 449-2264

PO Box 696080  
San Antonio, TX 78269  
(210) 592-2248 (800) 678-9355

FAX: (210) 592-2302

**County of Los Angeles Workers Comp Department**

See Intercare Insurance Services

FAX: (213) 637-0822

**County of Riverside Risk Management Department**

PO Box 1120  
Riverside, CA 92502  
(909) 955-3530  
FAX: (909) 955-3544

**County of Sacramento Risk Management**

PO Box 276310  
Sacramento, CA 95827  
(916) 876-5251  
FAX: (916) 817-5157

**County of San Bernardino Risk Management**

222 W Hospitality Lane, 3rd Floor  
San Bernardino, CA 92415-0016  
(909) 386-8655  
FAX: (909) 386-8711

**County of San Diego Risk Management**

444 W Beech St, 3rd Floor  
San Diego, CA 92101-2942  
(619) 578-5700  
FAX: (619) 578-5740

**County of Santa Barbara Workers Comp Department**

114 E. Haley St., Ste A  
Santa Barbara, CA 93101  
(805) 884-6860  
FAX: (805) 884-6861

# Insurance Companies and Self-Insured Employers

## **County of Santa Clara Workers Comp Department**

1735 N First St, Ste 250  
San Jose, CA 95112  
(408) 441-4300  
FAX: (408) 441-8242

## **County of Sonoma Risk Management**

See Gregory B Bragg & Associates, Inc.

## **County Sanitation Districts of L.A. County**

1955 Workman Mill Rd.  
Whittier, CA 90601  
(562) 699-7411  
FAX: (562) 692-3056

## TPA **Crawford & Company**

500 S Kraemer Blvd, Ste 302  
Brea, CA 92821  
(714) 985-1200  
FAX: (714) 985-1215

900 E Washington St, Ste 350  
Colton, CA 92324  
(909) 825-8730  
FAX: (909) 825-5349

PO Box 24016  
Fresno, CA 93779  
(559) 271-3800 (800) 750-1022  
FAX: (559) 274-0270

10411 Old Placerville, Ste 200  
Sacramento, CA 95827  
(916) 364-7487  
FAX: (916) 364-0660

16536 Bernardo Center Dr, Ste 200  
San Diego, CA 92128  
(858) 524-1515 (800) 600-6210  
FAX: (858) 524-1521

20301 Ventura Blvd, Ste 350  
Woodland Hills, CA 91364  
(818) 593-2900  
FAX: (818) 593-2901

# Insurance Companies and Self-Insured Employers

## **Crum & Forster Insurance**

725 S Figueroa St, Ste 300  
Los Angeles, CA 90017  
(213) 797-3100 (800) 331-5595  
FAX: (213) 797-3139

6404 International Pkwy, Ste 1000  
Plano, TX 75093  
(972) 380-3000 (800) 232-7380  
FAX: (972) 622-6822

1 Market Steuwart Tower Ste 310  
San Francisco, CA 94111  
(415) 541-3200  
FAX: (415) 541-3201

## **CSU Long Beach Safety & Risk**

### **Mgmt**

1250 Bellflower Blvd  
Long Beach, CA 90840  
(562) 985-2366  
FAX: (562) 985-2411

## **Cuna Mutual Group**

PO Box 1221  
Madison, WI 53701  
(608) 238-5851 (800) 637-2676

PO Box 6800

Rancho Cucamonga, CA 91729  
(909) 476-8600 (800) 333-2644  
FAX: (909) 476-7023

## TPA **Cunningham Lindsey Claims Management**

5401 Business Park S, Ste 107  
Bakersfield, CA 93309  
(661) 322-0196  
FAX: (661) 322-0200

PO Box 9219  
Brea, CA 92822-9219  
(714) 993-9801 (800) 559-9801  
FAX: (714) 572-2227

1470 Enea Cir, Ste 1750  
Concord, CA 94520  
(925) 681-0220  
FAX: (925) 681-0229

1320 E Shaw Ave, Ste 139  
Fresno, CA 93710  
(559) 227-5011  
FAX: (559) 227-1220

425 E Colorado St, Ste 470  
Glendale, CA 91205  
(818) 547-4300  
FAX: (818) 547-4409

10801 Mastin Blvd, Ste 300  
Overland Park, KS 66210  
(913) 451-2333

PO Box 419066  
Rancho Cordova, CA 95741  
(916) 851-8440 (800) 725-2460  
FAX: (916) 851-8441

5041 La Mart Dr, Ste 210  
Riverside, CA 92507  
(909) 683-4450  
FAX: (909) 683-1855

# Insurance Companies and Self-Insured Employers

## TPA **Cunningham Lindsey Claims Management**

9370 Sky Park Ct, Ste 240  
San Diego, CA 92123-5303  
(858) 569-8877  
FAX: (858) 569-9849

5450 Thornwood Dr, Ste H  
San Jose, CA 95123  
(408) 224-3911  
FAX: (408) 224-3005

## **Cypress Insurance Company**

PO Box 7008  
Pasadena, CA 91109  
(626) 351-1180 (800) 339-9809  
FAX: (626) 351-1622

## **Department of Labor & Industries**

PO Box 44264  
Olympic, WA 98504  
(360) 902-4257 (800) 547-8367  
FAX: (360) 902-6909

## **Disney Worldwide Services, Inc.**

PO Box 3909  
Anaheim, CA 92803  
(714) 781-3579  
FAX: (714) 781-1212

## **Division of Longshore & Harbor Workers Comp Dept**

PO Box 193770  
San Francisco, CA 94119-3798  
(415) 848-6675  
FAX: (415) 848-6670

## **Dodge, Warren & Peters Insurance**

3155 Kearney St, Ste 240  
Fremont, CA 94538  
(510) 413-0270  
FAX: (510) 413-0275

660 S Figueroa St, Ste 2000  
Los Angeles, CA 90017  
(213) 627-9203  
FAX: (213) 627-9339

430 N Vineyard Ave, Ste 330  
Ontario, CA 91764  
(909) 937-2040  
FAX: (909) 937-2045

765 The City Dr, Ste 300  
Orange, CA 92868  
(714) 748-0464  
FAX: (714) 748-0474

3625 Del Amo Blvd, Ste 300  
Torrance, CA 90510  
(310) 542-4370  
FAX: (310) 542-1803

21731 Ventura Blvd, Ste 300  
Woodland Hills, CA 91364  
(818) 888-2874  
FAX: (818) 888-4640

## **E & J Gallo Winery**

PO Box 1130  
Modesto, CA 95353  
(209) 341-3111

## **Eagle Insurance Group, Inc.**

See Broadspire

# Insurance Companies and Self-Insured Employers

## TPA **EBI Companies**

See Royal Sun Alliance

## **Electric Insurance Company**

1951 Bishop Lane, Ste 101  
Louisville, KY 40218  
(800) 297-2031  
FAX: (502) 479-0419

## **Employee Benefits Insurance Company**

See Royal & Sunalliance

## **Employers Compensation**

### **Insurance Company**

1684 W Shaw Ave, Ste 102  
Fresno, CA 93711

(559) 432-3202

FAX: (559) 261-2928

This address is only for underwriting & marketing they do not handle claim files.

A subsidiary of Employers Insurance of Nevada.

Was know as Fremont Employers Insurance Agency.

PO Box 29074  
Glendale, CA 91209  
(818) 549-4700

FAX: (818) 550-7207

A subsidiary of Employers Insurance of Nevada.

Was know as Fremont Employers Insurance Agency.

PO Box 9152  
Oxnard, CA 93031  
(805) 480-8905

FAX: (800) 332-7330

A subsidiary of Employers Insurance of Nevada.

Was know as Fremont Employers Insurance Agency.

PO Box 7049  
San Francisco, CA 94120  
(415) 627-5000

FAX: (415) 627-5448

A subsidiary of Employers Insurance of Nevada.

Was know as Fremont Employers Insurance Agency.

# Insurance Companies and Self-Insured Employers

## **Employers Direct Insurance**

### **Company**

PO Box 5042  
Thousand Oaks, CA 91359  
(818) 575-8500  
FAX: (818) 575-8575

## **Employers Insurance Company of Nevada**

PO Box 35000  
Reno, NV 89511  
(775) 327-2700 (800) 682-5246  
FAX: (702) 671-7175

## <sup>TPA</sup> **EOS Claim Services**

See Tri-Star Risk Management

## <sup>TPA</sup> **ESIS/ACE USA**

PO Box 4602  
Chicago, IL 60661  
(312) 772-7862  
FAX: (312) 775-3965

PO Box 5025  
Fremont, CA 94537  
(510) 790-4600  
FAX: (510) 790-4610

PO Box 152036  
Irving, TX 75015  
(972) 465-7900  
FAX: (972) 465-7702

PO Box 911  
Portland, OR 97207  
(503) 598-1420 (800) 992-7578  
FAX: (503) 598-1414  
PO Box for Alaska, Arizona, Washington,

PO Box 4464  
Woodland Hills, CA 91365  
(818) 712-6300 (800) 654-5374  
FAX: (818) 593-4430

## **Eujex Enterprises**

601 Soft White Horse Pike  
Aududon, NJ 08106  
(856) 546-0880  
FAX: (856) 546-6725

# Insurance Companies and Self-Insured Employers

## **Everest National Insurance**

See American All Risk Insurance Services  
(AARIS)

For the Suisun City office

PO Box 830  
Liberty Corner, NJ 07938  
(800) 438-4375 FAX:  
FAX: (908) 604-3526

1111 Broadway, Ste 1450  
Oakland, CA 94607  
(510) 273-4660  
FAX: (510) 267-0751

## TPA **F.A. Richard & Associates**

3100 Willow Ave, Ste 101  
Clovis, CA 93612  
(562) 426-9800 (888) 391-3272  
FAX: (562) 426-4848

2525 Cherry Ave, Ste 150  
Signal Hill, CA 90755  
(562) 426-9800 (888) 391-3272  
FAX: (562) 426-4848

## **Fairmont**

See Cunningham Lindsey Claims Management

## **Farm N' Home Casualty**

419 N Main  
Bonhman, TX 75418  
(903) 583-8967 (800) 765-1577  
FAX: (903) 538-7769

## **Farmers Insurance Group**

7700 Orangethorpe Ave, Ste 14  
Buena Park, CA 90621  
(714) 521-9900  
FAX: (714) 228-1103

PO Box 4339  
Long Beach, CA 90804  
(562) 986-6200  
(562) 597-2443

PO Box 3887  
Merced, CA 95344  
(209) 383-5333 (877) 566-4628  
FAX: (209) 383-5955

PO Box 5040  
Pleasanton, CA 94566  
(925) 847-3141 (888) 754-3260  
FAX: (925) 416-0948

PO Box 928  
Santa Ana, CA 92702  
(714) 740-2165 (888) 274-0674  
FAX: (714) 750-1942

PO Box 10149  
Van Nuys, CA 91410  
(805) 583-7567 (888) 486-1451

## TPA **Federated Claims Services**

PO Box 31901  
Los Angeles, CA 90031  
(800) 423-4877  
FAX: (323) 227-2248

# Insurance Companies and Self-Insured Employers

## TPA **Firemans Fund Insurance Company**

777 San Marin Drive  
Novato, CA 94998  
(415) 899-2000 (800) 227-1700  
FAX: (415) 899-4087

A subsidiary of Allianz Group

PO Box 13340  
Sacramento, CA 95813  
(800) 662-3750  
FAX: (916) 852-4701  
Formerly known as American  
A subsidiary of Allianz Group

PO Box 2031  
Tustin, CA 92781  
(714) 368-6050 (800) 422-2036  
FAX: (714) 368-6051  
A subsidiary of Allianz Group

## TPA **FIRM Solutions**

See Tristar Risk Management

## TPA **Fleming & Associates**

4250 Pennsylvania Ave.  
Glendale, CA 91214  
(818) 249-1999  
FAX: (818) 249-7951

Insurance carrier for Long Beach Unified  
School District

1000 S. Main St., Ste. 211-C  
Salinas, CA 93901  
(831) 424-0410  
FAX: (831) 424-1413

## **FM Global**

PO Box 7500  
Johnston, RI 02919  
(401) 275-3000 (800) 343-7722  
FAX: (401) 275-3029

## **Foster Farms Workers' Compensation**

PO Box 277  
Livingston, CA 95334  
(209) 668-6651 (800) 255-7227  
FAX: (209) 668-6613

## TPA **Frank Gates Service Acclaim**

1301 Dove St, Ste 340  
Newport Beach, CA 92660  
(949) 851-8955  
FAX: (949) 851-8960  
A subsidiary of Frank Gates Service Company

## TPA **Frank Gates Service Company**

2400 E Katella Ave, Ste 650  
Anaheim, CA 92806  
(714) 978-1351 (800) 994-4611  
FAX: (714) 978-1651

PO Box 1288  
Bentonville, AR 72712  
(916) 939-8011 (866) 865-5914  
FAX: (916) 939-8230

This company handles all Wal-Mart Claims

## **Fremont Compensation Insurance Group**

See Cambridge Intergrative Services

# Insurance Companies and Self-Insured Employers

## **Fremont Employers Insurance**

### **Agency**

See Employers Compensation Insurance  
Company  
CA

## TPA **Gallagher Bassett Services, Inc.**

PO Box 70020  
Anaheim, CA 92825  
(714) 939-0877 (800) 297-0866  
FAX: (714) 938-1036

## TPA **Frye Claims**

3500 Breakwater Court, Building A  
Hayward, CA 94545  
(800) 322-3793 (800) 322-3793  
FAX: (800) 455-3793

PO Box 30840  
Laguna Hills, CA 92654  
(800) 433-0181 (800) 433-0181  
FAX: (949) 588-8931

## TPA **GAB Robins North America, Inc**

PO Box 3610  
Ontario, CA 91761  
(909) 980-0498  
FAX: (909) 980-0458

PO Box 405  
Parsippany, NJ 07054-0405  
(973) 644-5900 (800) 683-0631  
FAX: (973) 644-5959

PO Box 269037  
Sacramento, CA 95826  
(916) 853-6600  
FAX: (916) 853-8203

PO Box 254917  
Sacramento, CA 95865  
(916) 929-7581 (800) 262-0810  
FAX: (916) 929-4447

## TPA **Gates McDonald**

PO Box 4142  
Concord, CA 94524  
(925) 603-5500 (800) 527-0287  
FAX: (925) 603-5581

5220 Pacific Concourse Dr, Ste 200  
Los Angeles, CA 90045-6277  
(310) 297-8200 (800) 783-9990  
FAX: (310) 297-8285

PO Box 4200  
Rancho Cucamonga, CA 91729  
(909) 581-1919 (866) 517-6782  
FAX: (909) 581-1996

PO Box 1738  
Santa Ana, CA 92702  
(714) 547-0955 (800) 527-0287  
FAX: (714) 547-0473

# Insurance Companies and Self-Insured Employers

## **Globe Indemnity**

See Royal & Sunalliance

## TPA **Golden Eagle Insurance Corporation**

PO Box 14219  
Orange, CA 92863  
(714) 705-8720 (800) 999-8720  
FAX: (714) 705-8721

A subsidiary of Liberty Mutual Group

PO Box 85826  
San Diego, CA 92186  
(619) 744-6000 (800) 688-8661  
FAX: (619) 744-6511

A subsidiary of Liberty Mutual Group

PO Box 8096  
Walnut Creek, CA 94596  
(925) 938-1141 (800) 537-8855  
FAX: (925) 942-6198

A subsidiary of Liberty Mutual Group

## TPA **Great American Custom**

801 S Figueroa St, Ste 700  
Los Angeles, CA 90017  
(213) 430-4300

A subsidiary of Great American Insurance  
Group

## TPA **Great American Insurance Company**

49 E. 4th St., 7th Floor  
Cincinnati, OH 45202  
(513) 287-8108 (800) 982-3423  
FAX: (513) 412-4321

PO Box 14180  
Orange, CA 92863  
(714) 740-3155  
FAX: (714) 740-3150

7150 Koll Center Pkwy., Ste.200  
Pleasanton, CA 94566-3173  
(925) 931-4500  
FAX: (925) 461-0310

## TPA **Great American Insurance Group**

PO Box 5425  
Cincinnati, OH 45201  
(513) 369-5000 (800) 645-7882  
FAX: (513) 333-6520

## **Great States**

See Intercare Insurance Services

## **Greenwich Insurance**

See GAB Robins North America, Inc.

CA

# Insurance Companies and Self-Insured Employers

TPA **Gregory B. Bragg & Associates,  
Inc.**

PO Box 491749  
Redding, CA 96049-1749  
(530) 223-2574  
FAX: (530) 223-2679

PO Box 1406  
Roseville, CA 95678-1406  
(916) 783-0100 (800) 422-7244  
FAX: (916) 783-0335

PO Box 7245  
Stockton, CA 95267-0245  
(209) 956-2119 (800) 956-2119  
FAX: (209) 956-2638

PO Box 5372  
Walnut Creek, CA 94596-5372  
(925) 933-2992 (800) 932-2992  
FAX: (925) 933-2994

## **Grocer's**

PO Box 22146  
Portland, OR 97269  
(800) 777-3602  
FAX: (503) 833-1699  
Also known as Royal Sun Alliance

## **Guidant Insurance Group**

See Guide One Insurance

## **Guide One Insurance**

3825 Atherton Rd, Ste 500  
Rocklin, CA 95765  
(916) 624-3288 (800) 647-9324  
FAX: (916) 624-3378  
Formerly known as Guidant Insurance Group

## **Gulf Insurance Company**

4600 Fuller Dr  
Irving, TX 75038  
(972) 650-2800 (800) 360-8399  
FAX: (972) 650-3636

## **Hanover Insurance Company**

2200 Professional Dr, Ste 200  
Roseville, CA 95661  
(916) 773-8850 (800) 955-8850  
FAX: (916) 773-8853

TPA **Hazelrigg Risk Management  
Services, Inc.**

PO Box 669  
Chino, CA 91708  
(909) 993-0340 (800) 723-2997  
FAX: (909) 396-5887

5694 Mission Center Rd, Ste 700  
San Diego, CA 92108  
(619) 209-3750 (800) 757-7100  
FAX: (619) 209-3730

## **HCC Insurance Holdings, Inc.**

13403 Northwest Freeway  
Houston, TX 77040  
(713) 690-7300  
FAX: (713) 462-2401

# Insurance Companies and Self-Insured Employers

## TPA **Helmsman Management Services**

PO Box 40024  
Fresno, CA 93755  
(559) 435-2144 (800) 331-1133  
FAX: (559) 432-2571  
Also known as Liberty Mutual

PO Box 29089  
Glendale, CA 91209  
(818) 240-1234 (800) 281-1120  
FAX: (818) 240-3342  
Also known as Liberty Mutual

PO Box 29101  
Glendale, CA 91209  
(818) 240-1234 (800) 281-1120  
FAX: (818) 240-3342  
Also known as Liberty Mutual

PO Box 29092  
Glendale, CA 91209  
(818) 240-1234 (800) 281-1120  
FAX: (818) 240-3342

Also known as Liberty Mutual

PO Box 29095  
Glendale, CA 91209  
(818) 240-1234 (800) 281-1120  
FAX: (818) 240-3342

Also known as Liberty Mutual

PO Box 29093  
Glendale, CA 91209  
(818) 240-1234 (800) 281-1120  
FAX: (818) 240-3342  
Also known as Liberty Mutual

PO Box 11025  
Orange, CA 92856  
(714) 937-1400 (800) 303-0100  
FAX: (714) 937-5159  
Also known as Liberty Mutual

## TPA **Helmsman Management Services**

PO Box 9118  
Pleasanton, CA 94566  
(925) 734-9200 (800) 676-6514  
FAX: (925) 734-0916  
Also known as Liberty Mutual

## TPA **Highlands Casualty Company**

See Intercare Insurance Services

Also known as Highlands Insurance Group  
Went out of business on 08/01/2003.

## TPA **Highlands Insurance Group**

See Intercare Insurance Services

Also known as Highlands Casualty Company

## TPA **Highlands Lloyds**

See Intercare Insurance Services

Also known as Highlands Insurance Group  
Went out of business 08/01/2003

## TPA **HIH Insurance**

See Intercare Insurance Services  
CA

Also known as Highlands Insurance Group  
Went out of business 08/01/2003

## **Hoag Hospital c/o Employee Health Services**

PO Box 6100  
Newport Beach, CA 92658  
(949) 645-8600  
FAX: (949) 760-2313

# Insurance Companies and Self-Insured Employers

## **Homeport Insurance Company**

1521 Pier C Ave, Fl 3  
Long Beach, CA 90813  
(562) 495-8670  
FAX: (562) 495-8675

1717 Middle Harbor Rd  
Oakland, CA 94607  
(510) 238-4440

## **Hortica Insurance**

PO Box 428  
Edwardsville, IL 62025  
(618) 656-4240 (800) 851-7740  
FAX: (800) 233-3642  
Formerly known as Florist Mutual Insurance

## **HRH Insurance Services of Southern California**

PO Box 6700  
Rancho Cucamonga, CA 91729  
(909) 476-3300 (800) 477-4478  
FAX: (909) 484-5176

## **Human Dynamics Corporation**

4711 E Falcon Dr, Ste 251  
Meza, AZ 85215  
(480) 854-1000 (800) 569-2436  
FAX: (480) 854-3599

## **Hunt-Wesson**

See Conagra Grocery Products Workers Comp  
Dept

## **ICW Group**

PO Box 255789  
Sacramento, CA 95865  
(916) 922-3333 (800) 841-5882  
FAX: (916) 927-2455

PO Box 85563  
San Diego, CA 92186  
(858) 350-2789 (800) 877-1111  
FAX: (858) 350-2755

## **Independent Plan Administrators, LLC**

2675 S Jones Blvd, Ste 107  
Las Vegas, NV 89146  
(702) 257-2190 (877) 560-8931  
FAX: (702) 257-2194  
A subsidiary of W.E. Berkley Corporation

## **Indiana Insurance**

PO Box 5211  
Lisle, IL 60532  
(708) 430-5950 (800) 331-9974  
FAX: (877) 642-3611

## TPA **Industrial Indemnity**

See Cambridge Integrated Services, Inc.

## **Infinity Insurance Company**

17100 Pioneer Blvd, Ste 170  
Artesia, CA 90701  
(562) 402-7713  
FAX: (562) 653-2268

# Insurance Companies and Self-Insured Employers

## TPA **Innovative Claim Solutions**

PO Box 2070  
Rancho Cordova, CA 95670  
(916) 852-8588 (800) 427-5511

FAX: (916) 852-8505  
PO Box 5128

San Ramon, CA 94583  
(925) 327-8050 (888) 427-2424  
FAX: (925) 327-8078

## **Inserve Corporation**

4401 Barclay Downs Dr  
Charlotte, NC 28209  
(704) 945-2600  
FAX: (704) 945-2977

PO Box 2946  
Rancho Cordova, CA 95741  
(916) 851-5500  
FAX: (916) 851-5590

PO Box 16718  
St Louis, MO 16718  
(314) 385-3456  
FAX: (314) 385-3678

## **Inserve Insurance Company**

See Inserve Corporation

## **Insurance Company of North America**

See ESIS/ACE USA

## **Insurance Company of the State of Pennsylvania**

See The Travelers Insurance Company

## **Insurance Company of the West**

See ICW Group

## TPA **Integrated Claims Administrators, Inc.**

PO Box 3189  
Torrance, CA 90510  
(310) 542-5130 (888) 694-3184  
FAX: (310) 542-7310

# Insurance Companies and Self-Insured Employers

## TPA **Intercare Insurance Services**

PO Box 40009  
Fresno, CA 93755  
(559) 437-6400 (800) 517-6800  
FAX: (559) 437-6413

Affiliated with Barbot Insurance Services

PO Box 19544  
Irvine, CA 92623  
(949) 752-7170 (800) 394-9308  
FAX: (949) 752-7189

Affiliated with Barbot Insurance Services  
Facility took over records for all Highlands  
Insurance Group and the companies named  
under the group.

PO Box 7111  
Pasadena, CA 91109  
(626) 304-0401 (800) 252-2466  
FAX: (626) 304-1249

Affiliated with Barbot Insurance Services

PO Box 2550  
Sacramento, CA 95812  
(916) 677-2500 (800) 394-9304  
FAX: (916) 920-5588

Affiliated with Barbot Insurance Services

PO Box 660  
Salinas, CA 93908  
(831) 455-9515 (800) 444-6122  
FAX: (831) 455-2710

Affiliated with Barbot Insurance Services

## **Interstate Brands**

8775 Aero Dr., Ste. 333  
San Diego, CA 92123-1777  
(858) 569-7312  
FAX: (858) 569-1525

## **ITT Hartford Insurance Company**

See The Hartford Insurance

## TPA **Jenkins-Athens Insurance**

PO Box 696  
Concord, CA 94522  
(925) 798-2780 (800) 234-6363  
FAX: (925) 609-5439

Also known as Athens Administrators for  
workers compensation cases.

## **John Deere**

See Sentry Insurance

# Insurance Companies and Self-Insured Employers

## TPA **JT2 Integrated Resources**

270 S. Bristol St., Ste. 101-237  
Costa Mesa, CA 92626  
(949) 261-7065 (800) 582-4671  
FAX: (949) 261-7642

PO Box 577949  
Modesto, CA 95355  
(209) 491-7031 (800) 582-4671  
FAX: (209) 491-7038

PO Box 70410  
Oakland, CA 94612  
(510) 844-3100 (800) 582-4671  
FAX: (510) 286-2203

PO Box 51462  
Ontario, CA 91761  
(909) 390-1115 (800) 582-4671  
FAX: (909) 390-1149

231 Market Place, Ste. 381  
San Ramon, CA 94583  
(925) 556-7012 (800) 582-4671  
FAX: (925) 556-7032

## **Kaiser Permanente Medical Care Program W/C Dept**

PO Box 12927  
Oakland, CA 94604  
(510) 625-2496 (800) 537-4776  
FAX: (510) 625-3227

## **Kansas City Fire & Marine**

See CNA

## TPA **Keenan & Associates**

320 "I" St.  
Eureka, CA 95501  
(707) 268-1616  
FAX: (707) 268-8963

2882 Prospect Park Dr., Ste. 200  
Rancho Cordova, CA 95670  
(916) 859-4900 (800) 343-0694  
FAX: (916) 859-7166

PO Box 5218  
Redwood City, CA 94063  
(650) 306-0616  
FAX: (650) 306-0620

PO Box 59916  
Riverside, CA 92506  
(909) 788-0330 (800) 654-8347  
FAX: (909) 788-8013

901 Calle Amanecer Suite 200  
San Clemente, CA 92673  
(949) 940-1760 (800) 338-5247  
FAX: (949) 369-0324

97 S 2nd St, Ste 300  
San Jose, CA 95113  
(408) 792-0755 (800) 334-6554  
FAX: (408) 280-7205

2355 Crenshaw Blvd., Ste. 200  
Torrance, CA 90501  
(310) 212-3344 (800) 654-8102  
FAX: (310) 212-0333

## **Kemper Employer Claim Services**

See Broadspire Claim Services

# Insurance Companies and Self-Insured Employers

## **Kemper Insurance Company**

See Broadspire

## **Key Risk Management Services**

PO Box 49129

Greensboro, NC 27419

(336) 668-9050 (800) 366-1511

FAX: (336) 605-7500

## **KIA Insurance Associates, Inc.**

1601 New Stine Rd, Ste 230

Bakersfield, CA 93309

(661) 835-4542

FAX:

## **Lancer Campers Manufacturing**

43120 Venture St

Lancaster, CA 93535

(661) 949-3322

FAX: (661) 723-8046

Self insured

## **Legion Insurance Company/LAE Unit**

PO Box 10300

Philadelphia, PA 19102

(215) 979-7879

Legion Insurance Company is in Liquidation.

This LAE Unit still handles all claims prior

to 04/25/03. For claims after 04/25/03 see

Cunningham Lindsey Claims Management.

## **Liberty Mutual Insurance Company**

PO Box 40024

Fresno, CA 93755

(800) 331-1133

FAX: (559) 432-9599

PO Box 29101

Glendale, CA 91204

(818) 502-1500 (800) 281-1120

FAX: (818) 240-3342

This is the PO Box for the employer UPS Only!

(661) 835-4500 PO Box 29073

Glendale, CA 91209

(818) 502-1500 (800) 281-1120

FAX: (818) 240-3342

This is for all employers!

PO Box 29092

Glendale, CA 91209

(818) 502-1500 (800) 211-1120

FAX: (818) 240-3342

This is for the employer Pacific Bell claims

Jacksonville, FL 32247

(904) 363-0099

FAX: (904) 363-0682

PO Box 11025

Orange, CA 92856

(714) 937-1400 (800) 303-0100

FAX: (714) 937-5159

Also handles Helmsman's Claims

PO Box 52037

Phoenix, AZ 85072

(602) 997-4700 (800) 821-7614

FAX: (602) 678-3942

# Insurance Companies and Self-Insured Employers

## **Liberty Mutual Insurance Company**

PO Box 9118  
Pleasanton, CA 94566  
(925) 734-9200 (800) 676-6514  
FAX: (925) 734-0916

PO Box 8509 A  
St. Louis, MO 63126  
(314) 843-0600

2000 Stewart Ave., Ste. 145  
Wausau, WI 54401  
(715) 848-2981 (800) 435-4401  
FAX: (715) 843-3772

PO Box 989000  
West Sacramento, CA 95798  
(916) 564-1792  
FAX: (916) 564-2059

## **Littleton Risk Services**

PO Box 3312  
Beaumont, TX 77704  
(409) 842-0220 (800) 636-1992  
FAX: (409) 842-2422

## **Loma Linda University Workers Comp Department**

PO Box 1770  
Loma Linda, CA 92354  
(909) 558-2157  
FAX: (909) 558-4775

## **TPA Lumbermen's Underwriting Alliance**

PO Box 69129  
Portland, OR 97239  
(800) 537-9838

## **TPA LWP Claims Solutions, Inc**

PO Box 10640  
Glendale, CA 91209  
(818) 245-1860 (866) 872-3607  
FAX: (818) 245-1861

3835 N Freeway Blvd, Ste 210  
Sacramento, CA 95834  
(916) 609-3600 (800) 565-5694  
FAX: (916) 609-3637

## **Majestic Insurance Company**

PO Box 7549  
Long Beach, CA 90807  
(562) 984-2290 (800) 432-2107  
FAX: (562) 984-2291

PO Box 27069  
(800) 821-0967 San Diego, CA 92112  
(858) 385-4040 (877) 829-6305  
FAX: (858) 487-6908

PO Box 78190  
San Francisco, CA 94107  
(415) 247-7283 (800) 213-7770  
FAX: (415) 247-7290

## **Marriott Claims Service Corporation**

3130 S. Harbor Blvd, Ste 550  
Santa Ana, CA 92704  
(714) 545-5261 (800) 624-6500  
FAX: (714) 641-8372

## **Marsh, Inc.**

3 Embarcadero Center  
San Francisco, CA 94111  
(415) 743-8000 (800) 253-2233  
FAX: (415) 743-8080

# Insurance Companies and Self-Insured Employers

## TPA **Matrix Absence Management, Inc.**

PO Box 788  
Rancho Cucamonga, CA 91729  
(909) 466-9663 (800) 660-0588  
FAX: (909) 466-9404

PO Box 11035  
San Jose, CA 95103  
(408) 360-8370 (800) 980-1006  
FAX: (408) 360-9007

## **May Department Stores Company**

1801 Hawthorne Blvd., Ste. 1  
Redondo Beach, CA 90278  
(310) 793-3400  
FAX: (310) 793-3455

## **McM Corporation**

PO Box 3328  
Omaha, NB 68103  
(402) 342-3433 (888) 389-0598  
FAX: (402) 342-0097

## **Meadowbrook Claim Services**

1645 Village Center Circle, Ste 180  
Las Vegas, NV 89139  
(702) 360-0571 (800) 409-6026  
FAX: (702) 360-8026

## **Meadowbrook Insurance Group**

PO Box 219497  
Kansas City, MO 64121  
(800) 825-3760  
FAX: (800) 832-8793

PO Box 2054  
Southfield, MI 48037  
(248) 358-1100 (800) 482-2726  
FAX: (248) 358-1614

## **Mercury Insurance Group**

PO Box 1150  
Brea, CA 92822  
(714) 671-6520  
FAX: (714) 671-6618

PO Box 54600  
Los Angeles, CA 90054  
(323) 937-1060  
FAX: (323) 857-4917

PO Box 4400  
Rancho Cucamonga, CA 91729  
(909) 919-7000

PO Box 997195  
Sacramento, CA 95899  
(916) 636-1534

PO Box 5138  
San Clemente, CA 92674  
(949) 369-4500 (800) 824-6194  
FAX: (949) 369-4510

PO Box 82167  
San Diego, CA 92138  
(858) 569-8500

PO Box 5126  
Westlake Village, CA 91362  
(818) 879-4400

## **Metro Risk Management**

PO Box 547  
Wilmington, CA 90748-0547  
(310) 816-6633  
FAX: (310) 816-6644

# Insurance Companies and Self-Insured Employers

## **Metropolitan Stevedore Company**

### **Risk Management**

720 East E St  
Wilmington, CA 90746  
(310) 816-6500  
FAX: (310) 816-6644  
Company is self insured

## **Mid Century Insurance Company**

PO Box 3887  
Merced, CA 95344  
(209) 383-5333 (877) 566-4628  
FAX: (209) 383-5955

A subsidiary of Farmers Insurance Group

PO Box  
Pleasanton, CA 94566  
(925) 847-3141 (888) 754-3260  
FAX: (925) 416-0948

A subsidiary of Farmers Insurance Group

PO Box 928  
Santa Ana, CA 90010  
(714) 740-2165 (888) 274-0674  
FAX: (714) 750-1942  
A subsidiary of Farmers Insurance Group

## TPA **Mid-Continent Group**

PO Box 2419  
Tulsa, OK 74101-2419  
(918) 587-7221  
FAX: (918) 586-0800  
Subsidiary of Great American Insurance  
Group

## **Midlands Claims Administrators**

PO Box 191250  
San Diego, CA 92159  
(866) 265-8999  
FAX: (619) 461-2080

## **Midwest Insurance Agency, Inc.**

1420 Kensington Rd, Ste 203  
Oak Brook, IL 60523  
(630) 427-2300 (800) 750-1932  
FAX: (630) 472-2385  
The company has a sister company Central  
Leasing Management.

## **Mitsui Sumitomo Marine Management**

PO Box 14180  
Orange, CA 92863  
(714) 740-3155

10 Universal City Plaza, Ste 1700  
Universal City, CA 91608  
(818) 509-7150

## **Montana State Compensation Insurance Fund**

PO Box 4759  
Helena, MT 59601  
(406) 444-6500 (800) 332-6102  
FAX: (406) 444-6555

## TPA **Murphy & Beane, Inc.**

5901 Green Valley Circle, Ste. 145  
Culver City, CA 90230  
(310) 649-4470 (800) 553-1955  
FAX: (310) 649-0209

## **Murray Insurance and Associates**

9339 Lyndon B Johnson Fwy, Ste 815  
Dallas, TX 75473  
(972) 497-8333 (800) 765-1577  
FAX: (903) 583-7769  
This company is under Farm N' Home  
Casualty all Faxes go directly to Farm N'  
Home Casualty.

# Insurance Companies and Self-Insured Employers

## **Mustang Claim Services, Inc.**

PO Box 1116  
Forth Worth, TX 76101  
(817) 732-2111 (800) 880-0474  
FAX: (817) 732-2131

## **National American Insurance Company of California**

PO Box 5810  
Long Beach, CA 90805  
(310) 605-3300 (800) 624-4104  
FAX: (310) 605-3800

## **National Automobile & Casualty Company**

See California Insurance Guaranteed  
Association

## **National Claims Management**

PO Box 2109  
Lake Grove, OR 97035  
(503) 636-1266 (800) 433-6466  
FAX: (503) 636-1605

## **National Interstate Insurance**

PO Box 549  
Richfield, OH 44286  
(330) 659-8900 (800) 929-1500  
FAX: (330) 659-8909

PO Box 549  
Richfield, OH 44286  
(330) 659-8900  
FAX: (330) 659-8909

## **National R.V. Inc. Workers' Compensation**

3411 N Perris Blvd  
Perris, CA 92571  
(909) 943-6007

## **National Surety Corporation**

See Firemans Fund Insurance Co.

## **National Union Fire of Pittsburg**

See Gallagher Bassett Service, Inc.

## **National Union of Pittsburg**

See AIG Claims Services, Inc.

## **New Hampshire Insurance Company**

See AIG Claim Services, Inc in San Diego

## **News Financial & Insurance Services, Inc.**

PO Box 4647  
Anaheim, CA 92803  
(714) 520-3070 (888) 770-6398  
FAX: (714) 520-3462

## **NN Insurance Company**

(800) 929-1500 See Intercare Insurance Services

Also know as Highlands Insurance Group  
As of 8/1/2003 office went out of business.

# Insurance Companies and Self-Insured Employers

## **Nordstrom Workers' Compensation**

PO Box 25799  
Santa Ana, CA 92799  
(714) 513-4771  
FAX: (714) 513-4778

## **Northwestern National Casualty Company**

See Intercare Insurance Services

## **North American Risk Services**

PO Box 945320  
Maitland, FL 32794  
(407) 875-1700 (800) 315-6090  
FAX: (407) 875-8781  
Formerly known as Alphastar Insurance &  
Stirling Cooke Insurance

PO Box 49228  
Sarasota, FL 34230  
(941) 907-2200 (800) 533-4448  
FAX: (941) 907-2211  
Formerly known as Alphastar Insurance &  
Stirling Cooke Insurance

## **North Bay Schools Insurance Authority**

380 Chadbourne Rd, ste A  
Fairfield, CA 94534  
(707) 428-0824  
FAX: (707) 428-1848

## **TPA Northern Claims Management**

PO Box 6385  
Santa Rosa, CA 95406  
(707) 575-8887 (800) 750-5578  
FAX: (707) 575-5964

## **Northern United Resource**

15635 Alton Parkway  
Irvine, CA 92618  
(949) 450-8525 (888) 466-6864  
FAX: (949) 341-0325

# Insurance Companies and Self-Insured Employers

## TPA **Octagon Risk Services**

PO Box 15368  
Long Beach, CA 90815  
(562) 420-5950 (888) 777-4084  
FAX: (562) 420-5951

PO Box 956914  
Los Angeles, CA 90095  
(310) 794-8247  
FAX: (310) 794-8268

PO Box 2065  
Oakland, CA 94602  
(510) 452-9300 (800) 225-2998  
FAX: (510) 452-1479

PO Box 2063  
Oakland, CA 94604  
(510) 433-5300  
FAX: (510) 433-5367

PO Box 14237  
Orange, CA 92863  
(714) 634-3451  
FAX: (714) 937-5900

PO Box 9103  
Pleasanton, CA 94566  
(925) 847-7390  
FAX: (925) 847-8205

11290 Point East Dr, Ste 140  
Rancho Cordova, CA 95742  
(916) 638-1115  
FAX: (916) 638-5658

PO Box 526012  
Sacramento, CA 95852  
(916) 283-1000  
FAX: (916) 925-2673

## TPA **Octagon Risk Services**

PO Box 639028  
San Diego, CA 92163  
(619) 294-2178  
FAX: (619) 294-8647

2800 W March Ln, Ste 480  
Stockton, CA 95219  
(209) 957-5419  
FAX: (209) 957-5325

PO Box 1027  
Van Nuys, CA 91408  
(818) 997-3500 (800) 842-8560  
FAX: (818) 997-3533

## **Ohio Casualty Group**

9450 Seward Rd  
Fairfield, OH 45014  
(800) 843-6446  
FAX: (513) 603-7900

136 N 3rd St  
Hamilton, OH 45025  
(800) 821-2010 (800) 548-1655  
FAX: (800) 830-5257

## **Omne Staffing Inc. Risk Management**

4 Commerce Dr  
Cranford, NJ 07016  
(800) 321-6663  
FAX: (908) 931-9421

## **One Beacon Insurance**

PO Box 9150  
Foxbrough, MA 02035  
(866) 462-0034 (800) 321-2721  
FAX: (508) 549-9770

# Insurance Companies and Self-Insured Employers

## **Oriska Insurance Company**

PO Box 855  
Oriskany, NY 13424  
(315) 768-2726  
(888) 884-2193  
This company can only do business in New York

## **Pacific Compensation**

See Cambridge Integrated Services Group, Inc.

## **Pacific Employers**

See ESIS/ACE USA

## **Pacific Gas & Electric**

PO Box 7779  
San Francisco, CA 94105  
(415) 973-8700  
FAX: (415) 973-7828

## **Pacific National Insurance Company**

See Intercare Insurance Services in Irvine

## **Pacific Specialty Insurance Company**

3601 Haven Ave  
Menlo Park, CA 94025  
(650) 780-4800 (800) 962-1172  
FAX: (650) 780-4848

## **Pan American Underwriting**

See Intercare Insurance Services

## **Paula Insurance Company**

See Intercare Insurance Services

## TPA **Pegasus Risk Management**

PO Box 9069  
Fresno, CA 93790  
(559) 230-2800 (866) 916-2800  
FAX: (559) 241-6055

PO Box 5038

Modesto, CA 95356  
(209) 574-2800 (888) 312-5246  
FAX: (209) 574-2900

## **Pepsi Bottling Group**

See Sedgwick Claim Management Services in Anaheim

## TPA **Pinnacle Risk Management Services**

7500 N Dreamy Draw, Ste 135  
Phoenix, AZ 85020  
(480) 367-2000

FAX: (480) 367-2001

PO Box 120

Rocklin, CA 95677  
(916) 788-9202

FAX: (916) 780-9251

## **Port of Oakland**

PO Box 2064  
Oakland, CA 94604  
(510) 627-1100  
FAX: (510) 444-2093

# Insurance Companies and Self-Insured Employers

TPA **Power & Associates**

PO Box 9  
Creston, CA 93432-0009  
(805) 239-3706  
FAX: (805) 239-3690

**Power P.E.O.**

7025 E Greenway Pkwy, Ste 100  
Scottsdale, AZ 85254  
(480) 905-0707  
FAX: (480) 505-6397

**Preferred Employers Insurance**

PO Box 85838  
San Diego, CA 92108  
(619) 688-3900 (877) 472-9224  
FAX: (619) 688-3913

TPA **Preferred Works, Inc.**

See Sedgwick Claims Management Services

TPA **Private Adjusting Claims Services**

PO Box 2849  
Rancho Cucamonga, CA 91729  
(909) 481-4111 (800) 960-4111  
FAX: (909) 481-4110  
Third Party Administrator for Broadspire

PO Box 10001  
Van Nuys, CA 91410  
(919) 481-4111 (800) 960-4111  
FAX: (909) 481-4110  
Third Party Administrator for Broadspire

**Professional Risk Management**

See St. Paul Professional Risk Management  
CA

TPA **Protective Insurance Company**

1099 N Meridian St, Ste 700  
Indianapolis, IN 46204  
(317) 636-9800 (800) 636-2533  
FAX: (317) 972-4735

**R.H. Mason Insurance Service**

524 W Bonita Ave  
Claremont, CA 91711  
(909) 398-1725  
FAX: (909) 398-1727

**Ralphs Grocery Company**

See Sedgwick in Long Beach

TPA **Redwood Empire Schools'  
Insurance Group**

5760 Skylane Blvd, Ste 100  
Windsor, CA 95492  
(707) 836-0779  
(707) 836-9479

**Reliance Insurance Company**

See Cambridge Integrated Services Group, Inc.

# Insurance Companies and Self-Insured Employers

## **Republic Indemnity Insurance Company**

PO Box 20036  
Encino, CA 91416

(818) 990-9860 (800) 821-4520

FAX: (818) 986-7536  
Additional fax # 818 382-1252

PO Box 85590  
San Diego, CA 92186  
(858) 292-7002 (800) 222-6752

FAX: (858) 292-7002

PO Box 7878

San Francisco, CA 94120  
(415) 981-3200 (800) 662-1485  
FAX: (415) 954-1178

## **Republic Western Insurance Company**

PO Box 5002  
Glendora, CA 91740-5002  
(626) 914-6141 (800) 528-6347  
FAX: (626) 914-9550

## **RGF Enterprises, Inc.**

220 Citation Cir  
Corona, CA 92880  
(909) 734-6922  
FAX: (909) 734-6094

## TPA **RICOMP Claims Management Corporation**

PO Box 1085  
Thousand Oaks, CA 91358-0085  
(805) 373-4048 (877) 773-4553  
FAX: (805) 373-4050

## **RIMCO Insurance Company**

See RICOMP Claims Management Corporation

## TPA **Risk Enterprise Management Limited**

3230 E Imperial Hwy, Ste 300  
Brea, CA 92821  
(714) 579-2500 (800) 347-2509  
FAX: (714) 579-2507

## TPA **Risk Management Planning Group** See Risk Management Services Group

## TPA **Risk Management Service** See Intercare Insurance

## TPA **Risk Management Services Group**

5699 Canan Road, Ste 353  
Agoura Hills, CA 91301  
(818) 991-5691 (877) 327-0471  
FAX: (818) 991-7310

## **Robertson's Transport Workers Comp**

PO Box 2340  
Rialto, CA 92377  
(909) 428-1992 (800) 717-8800  
FAX: (909) 428-1100

## TPA **Ross & Castillo**

744 E Bullard Ave  
Fresno, CA 93710  
(559) 432-1260 (800) 660-0423  
FAX: (559) 432-1267

# Insurance Companies and Self-Insured Employers

## TPA **Royal & Sunalliance**

PO Box 1000  
Charlotte, NC 28201  
(704) 522-2000 (800) 545-3418  
FAX: (704) 522-3200

PO Box 29035  
Glendale, CA 91209  
(818) 241-5212 (800) 252-0431  
FAX: (818) 543-6393

PO Box 8166  
Walnut Creek, CA 94596  
(925) 934-9660 (800) 523-6269

21800 Oxnard St, Ste 800  
Woodland Hills, CA 91367  
(818) 241-5212 (804) 399-9964  
FAX: (818) 226-6449

## TPA **RSKCo Insurance**

PO Box 2458  
Brea, CA 92822  
(714) 203-8100 (866) 780-4075  
FAX: (866) 780-4074  
In the same building as Cunningham Lindsey  
but claim files are seperate.

PO Box 885136  
San Francisco, CA 94188  
(650) 636-0450 (866) 780-4146  
FAX: (650) 636-0460

## **Ryder Services Corporation**

PO Box 2370  
Alphretta, GA 30023  
(800) 695-0359  
FAX: (770) 446-8746

## **Sacramento Unified School District**

5735 47th Ave  
Sacramento, CA 95824  
(916) 643-7400  
FAX: (916) 643-9454

## **Safe Guard Insurance Company**

See Royal & Sunalliance  
CA

## **Safeco Insurance Company**

FAX: (888) 476-2325 120 Vantis, Ste 130  
Aliso Viejo, CA 92656  
(949) 860-6000 (888) 274-0808  
FAX: (866) 245-4572

PO Box 4030  
Concord, CA 92124  
(925) 969-2000 (800) 332-3226  
FAX: (866) 245-4572

14123 Denver West Pkwy  
Golden, CO 80401  
(303) 232-6622 (800) 332-3226  
FAX: (866) 245-4572

PO Box 1900  
Lake Oswego, OR 97035  
(503) 697-0379 (800) 332-3226  
FAX: (866) 245-4572

PO Box 34700  
Seattle, WA 98124  
(800) 332-3226  
FAX: (866) 245-4572

# Insurance Companies and Self-Insured Employers

## **Safeway, Inc.**

PO Box 9077  
Pleasanton, CA 94566  
(925) 467-3000 (800) 535-0009  
FAX: (925) 469-7011

PO Box 5168  
Walnut Creek, CA 94596  
(925) 944-4352 (800) 535-0009  
FAX: (925) 944-4411

## **San Bernardino City Unified School District**

777 N F St  
San Bernardino, CA 92401  
(909) 381-1166  
FAX: (909) 381-1225

## **San Diego Gas & Electric**

PO Box 30937  
Los Angeles, CA 90030  
(213) 244-1200 (800) 337-4325  
FAX: (213) 244-8163

101 Ash St  
San Diego, CA 92101  
(619) 696-2000  
FAX: (619) 696-4066

## **Santa Ana Unified School District**

1601 E Chestnut Ave  
Santa Ana, CA 92701  
(714) 558-5501  
FAX: (714) 480-5320

## **SCF of Arizona**

PO Box 33069  
Phoenix, AZ 33069  
(602) 631-2000 (800) 231-1363  
FAX: (602) 631-2998  
Also known as State Compensation Insurance  
Fund of Arizona

## TPA **Schools Insurance Authority**

PO Box 276710  
Sacramento, CA 95827  
(916) 364-1281 (877) 742-5437  
FAX: (916) 362-2824

## **Scott Wetzel Services, Inc.**

See Ward North America  
CA

## TPA **SCRMA (Southern California Risk Management)**

1901 N Solar Dr, Ste 105  
Oxnard, CA 93036  
(805) 988-4606  
FAX: (805) 988-9101

313 E Foothill Blvd  
Upland, CA 91786-3952  
(909) 608-7171  
FAX: (909) 608-7165

25050 Ave Kearny, Ste 108  
Valencia, CA 91355  
(661) 775-9550  
FAX: (661) 775-9554

# Insurance Companies and Self-Insured Employers

TPA **Sedgwick Claims Management Services, Inc.**

PO Box 8659  
Long Beach, CA 90808  
(562) 981-1700 (866) 480-0941  
FAX: (562) 981-1745

1951 Bishop Ln, Ste 101  
Louisville, KY 40218  
(800) 297-2031  
FAX: (502) 479-0419

PO Box 14213  
Orange, CA 92863-1213  
(714) 258-5000 (800) 854-6188  
FAX: (714) 245-7601

3280 E Foothill Blvd, Ste 250  
Pasadena, CA 91107  
(626) 568-1415 (800) 939-4911  
FAX: (626) 568-1440

PO Box 70249  
Pasadena, CA 91117  
(626) 397-9200 (866) 247-2287  
FAX: (626) 793-3351  
Facility only handles Los Angeles Unified  
School District claims.

PO Box 5787  
Riverside, CA 92517  
(909) 248-8800 (866) 568-8924  
FAX: (909) 248-8765

PO Box 4276  
Walnut Creek, CA 94596  
(925) 933-9560 (800) 228-0454  
FAX: (925) 933-9559

TPA **Self Insured Schools of California**

PO Box 1847  
Bakersfield, CA 93303  
(661) 636-4710 (800) 972-1727  
FAX: (661) 636-4721

**Self-Insured Management Services**

See Tristar Risk Management  
CA

TPA **Sentry Insurance Company**

2401 E Katella Ave, Ste 325  
Anaheim, CA 92806  
(714) 939-0520 (800) 739-3344  
FAX: (714) 937-1725

PO Box 8022  
Davenport, IA 52808-8022  
(800) 635-3377  
FAX: (563) 459-5252

PO Box 29460  
Phoenix, AZ 85038  
(800) 833-2244  
FAX: (480) 860-7987

PO Box 8032  
Stevens Point, WI 54481  
(800) 739-3344  
FAX: (713) 346-9708

**Sequoia Insurance Company**

PO Box 53123  
San Jose, CA 95153  
(408) 360-1350 (800) 794-3794  
FAX: (408) 360-1356

# Insurance Companies and Self-Insured Employers

## **Shasta County Risk Management**

1600 Court St  
Redding, CA 96001  
(530) 225-5141  
FAX: (530) 225-5251

## **Sierra Insurance Group**

PO Box 14670  
Las Vegas, NV 89114  
(702) 838-8290 (888) 690-0769  
FAX: (800) 280-3782

## **Solar Turbines, Inc.**

PO Box 85376 T-4  
San Diego, CA 92186  
(619) 544-5695  
FAX: (619) 544-2336

## **Sompo Japan Insurance Company of America**

PO Box 17963  
Los Angeles, CA 90017  
(213) 243-1800 (800) 338-9060  
FAX: (213) 243-1855  
Formerly known as Yasuda Fire & Marine  
Insurance Company of America

## **Southern CA Gas Company Workers' Comp.**

PO Box 30937  
Los Angeles, CA 90030  
(213) 244-3186 (800) 337-4325  
FAX: (213) 244-8163

## **Southern California Edison Workers' Compensation**

PO Box 5038  
Rosemead, CA 91770  
(626) 302-6890

## **Southern California Gas Company**

PO Box 30937  
Los Angeles, CA 90030  
(213) 244-3145 (800) 337-4325  
FAX: (213) 244-8163

101 Ash St  
San Diego, CA 92101  
(800) 337-4325  
FAX: (619) 696-4066

## **Southland Claims Services, Inc.**

PO Box 958  
Garden Grove, CA 92842  
(714) 772-1933  
FAX: (714) 772-7718

## **Southwest Risk Services**

4835 E Cactus Rd, Ste 360  
Scottsdale, AZ 85254  
(602) 996-8810 (877) 992-8844  
FAX: (602) 992-2311  
A subsidiary of W.E. Berkley Corporation

TPA **Special District Workers'  
Compensatio Authority**  
See Keenan & Associates

# Insurance Companies and Self-Insured Employers

## TPA **Specialty Risk Services, Inc.**

PO Box 591  
Burbank, CA 91503  
(818) 525-2400 (800) 999-3945  
FAX: (818) 955-9925

PO Box 7007  
La Habra, CA 90632  
(714) 674-1000 (800) 221-5473  
FAX: (714) 674-4602

750 E Warm Springs Rd, Ste 220  
Las Vegas, NV 89119  
(702) 260-4200 (800) 309-9142

PO Box 8116  
Pleasanton, CA 94588  
(925) 225-8400 (877) 809-9478  
FAX: (925) 227-0996

PO Box 59907  
Riverside, CA 92517  
(909) 715-2700 (888) 737-7726  
FAX: (818) 715-2701

704 228th Ave, NE Ste 633  
Sammamish, WA 98074  
(866) 898-7944 PO Box 64907  
FAX: (425) 836-3770

PO Box 4020  
Wheaton, IL 60189  
(800) 526-1611

## **Springfield Insurance Company**

PO Box 4193  
Covina, CA 91723  
(626) 915-1951 (800) 821-3364  
FAX: (626) 967-2548

## **St. Paul Fire & Marine Insurance Company**

PO Box 9060  
Brandon, FL 33509  
(813) 663-3000 (888) 329-6259  
FAX: (888) 487-3492  
Also known as U.S. Fidelity & Guaranty

801 S Figueroa St, Ste 1010  
Los Angeles, CA 90017  
(213) 486-5867  
FAX: (213) 486-5853

505 14th St, Ste 1200  
Oakland, CA 94612  
(510) 587-2000 (800) 519-2256  
FAX: (510) 587-2079

PO Box 14246  
Orange, CA 92863  
(714) 620-1200 (800) 221-3974  
FAX: (714) 620-0808

10680 White Rock Rd, Ste 400  
Rancho Cordova, CA 95670  
(916) 852-5200 (800) 538-4587  
FAX: (916) 852-5230

Saint Paul, MN 55164  
(651) 310-7911 (877) 787-2855  
FAX: (877) 288-2793

## **St. Paul Professional Risk Management**

See Octagon Risk Services

# Insurance Companies and Self-Insured Employers

## **Staff Management**

PO Box 61770  
Chicago, IL 60661  
(312) 915-0700 (888) 732-8662

## **Standard Oil Company of California**

See Chevron USA, Inc.  
CA

## **Star Insurance Company**

26600 Telegraph Rd, Ste 300  
South Field, MI 48034  
(248) 358-4020 (800) 482-2726  
FAX:

## **State Capital Insurance Company**

See Intercare Insurance Services

## **State Compensation Insurance Fund**

PO Box 21810  
Bakersfield, CA 93390  
(661) 664-4000 (888) 394-6262  
FAX: (661) 664-4101

PO Box 910932  
City of Commerce, CA 90091  
(323) 727-5600 (800) 874-1887  
FAX: (323) 727-5710

PO Box 4973  
(248) 358-3251 Eureka, CA 95502  
(707) 443-9721 (877) 865-4724  
FAX: (707) 443-0644

PO Box 4002  
Fairfield, CA 94585  
(707) 864-7400  
FAX: (707) 863-5286

PO Box 40000  
Fresno, CA 93755  
(559) 433-2700  
FAX: (559) 433-2751

PO Box 92622  
Los Angeles, CA 90009  
(818) 291-7000

PO Box 2015  
Monterey Park, CA 91754  
(323) 266-5000

PO Box 12971  
Oakland, CA 94605-5398  
(510) 577-3000  
FAX: (510) 729-7877

# Insurance Companies and Self-Insured Employers

## State Compensation Insurance Fund

PO Box 9045  
Oxnard, CA 93031  
(805) 988-5200 (800) 628-2249  
FAX: (805) 988-5201

PO Box 496049  
Redding, CA 96049  
(530) 223-7000  
FAX: (530) 223-7044

PO Box 5025  
Riverside, CA 92517  
(909) 656-8300  
FAX: (909) 653-1597

PO Box 254700  
Sacramento, CA 95865  
(916) 924-5100 (800) 325-1284  
FAX: (916) 924-6888

PO Box 659011  
Sacramento, CA 95865  
(916) 567-7500  
FAX: (916) 924-6888

PO Box 3287  
Salinas, CA 93912  
(831) 444-6030  
FAX: (831) 444-7357

PO Box 1316  
San Bernardino, CA 92402  
(909) 384-4500 (800) 342-7214  
FAX: (909) 384-4646

PO Box 85488  
San Diego, CA 92186  
(858) 552-7000 (800) 635-3631  
FAX: (858) 552-7110

## State Compensation Insurance Fund

PO Box 7455  
San Francisco, CA 94107-3614  
(415) 565-1234  
FAX: (415) 974-8091

PO Box 420807  
San Francisco, CA 94142  
(415) 974-2800

PO Box 530957  
San Jose, CA 95153  
(408) 363-7600  
FAX: (408) 363-7866

PO Box 419  
Santa Ana, CA 92702  
(714) 565-5000

PO Box 11910  
Santa Ana, CA 92711  
(714) 347-5400  
FAX: (714) 565-5801

PO Box 2015  
Santa Rosa, CA 95405  
(707) 573-6400  
FAX: (707) 573-6512

PO Box 8000  
Stockton, CA 95208  
(209) 476-2600 (800) 468-8437  
FAX: (209) 476-2750

PO Box 33069  
Yuma, AZ 85067  
(928) 539-5400  
FAX: (602) 631-2888

# Insurance Companies and Self-Insured Employers

## **State Compensation Insurance Fund of Arizona**

SEE SCF of Arizona CA

## **State Contract Services**

PO Box 910932

City Of Commerce, CA 90091

(323) 727-5600

FAX: (323) 727-5710

PO Box 59901

Riverside, CA 92517

(909) 697-730

FAX: (909) 656-8462

## **State Farm Insurance Company**

900 Old River Rd

Bakersfield, CA 93309

(661) 663-1000

FAX: (661) 663-5509

6400 State Farm Dr

Rohnert Park, CA 94926-0001

(707) 588-6018 (800) 592-9634

FAX: (707) 588-6400

PO Box 5074

Thousand Oaks, CA 91359

(818) 707-5473 (800) 592-9629

FAX: (818) 707-5400

## **State Workers' Insurance Fund**

607 Main St, Ste 300

Johnstown, PA 15901

(814) 533-2351

FAX: (814) 533-2394

## **Statesman Insurance Company**

See Intercare Insurance Services

## **Sterling Administrative Services**

See Cambridge Integrated Services Group, Inc.

## **Stirling Cooke Insurance**

See North American Risk Services

## TPA **Stuart Barron & Associates**

3377 Cerritos Ave

Los Alamitos, CA 90720

(562) 596-6333 (888) 333-7965

FAX: (562) 596-8090

Young's Market is now being handled by EOS

Group

## **Subsequent Injury Fund**

2424 Arden Way, Ste 355

Sacramento, CA 95825

(916) 263-0941

FAX: (916) 263-0971

## **Sumitomo Marine Management**

See Mitsui Sumitomo Marine Management

## **Superior National Insurance Company**

See Broadspire Claim Services

# Insurance Companies and Self-Insured Employers

TPA **Sutter Health Workers'  
Compensation Department**

PO Box 160066  
Sacramento, CA 95816  
(916) 286-8200  
FAX: (916) 286-8201

**Synchrony Integrated**

PO Box 9270  
Walnut Creek, CA 94596  
(800) 842-1949

**T&T Staff, Inc.**

406 Chelsea  
El Paso, TX 79907  
(915) 771-0393  
FAX: (915) 771-0397  
Toll free fax # 805 598-8009

**Texas Mutual Insurance Company**

PO Box 12029  
Austin, TX 78711  
(512) 322-3800 (888) 532-5246  
FAX: (512) 322-3889

**The Hartford Insurance**

PO Box 105019  
Atlanta, GA 30348  
(880) 777-6664  
FAX: (770) 952-1115  
Please note that this company is related to  
The Hartford Omni

PO Box 13835  
Sacramento, CA 95853-4835  
(916) 294-1000 (800) 458-7824  
FAX: (916) 294-1600

**The Hartford Omni**

PO Box 105019  
Atlanta, GA 30348  
(800) 777-6664  
FAX: (770) 952-1115  
Please note that this company is related to  
The Hartford Insurance

**The May Department Stores Co**

PO Box 4699  
Redondo Beach, CA 90277  
(310) 793-3400  
FAX: (310) 793-3455

**The Stockman Group**

(800) 598-1647 13033 Penn St, Ste 200  
Whittier, CA 90602  
(562) 693-9079 (800) 400-7331  
FAX: (562) 693-9462

# Insurance Companies and Self-Insured Employers

## **The Travelers Insurance Company**

PO Box 6510  
Diamond Bar, CA 91765  
(909) 612-3000 (800) 258-3710  
FAX: (877) 801-9677

1850 E Flamingo Rd, Ste 202  
Las Vegas, NV 89119  
(877) 250-1683  
FAX: (877) 786-5583

PO Box 61124  
New Orleans, LA 70761  
(800) 842-6440  
FAX: (871) 801-9685

PO Box 13089  
Sacramento, CA 95813  
(800) 727-3995  
FAX: (877) 749-0077

PO Box 8112  
Walnut Creek, CA 94596  
(925) 945-4000 (800) 842-7354  
FAX: (925) 945-4378

## **The Walt Disney Company Worker's Compensation**

PO Box 3909  
Anaheim, CA 92803  
(714) 781-1681 (800) 457-9353  
FAX: (714) 781-1670

## **TIG Specialty Insurance**

PO Box 4131  
Concord, CA 94553  
(925) 335-5000 (800) 548-8475  
FAX: (925) 957-1830

## TPA **Tokio Marine Management, Inc.**

PO Box 7127  
Pasadena, CA 91109-7127  
(626) 568-7600  
FAX: (626) 796-6277

## **Transcontinental Technical Service**

See CNA Insurance Company

## **Transportation**

See CNA Insurance Company

## **Tribal First Insurance Company**

PO Box 609015  
San Diego, CA 92160  
(858) 505-4000 (800) 552-8921  
FAX: (858) 277-4519

# Insurance Companies and Self-Insured Employers

## TPA **Tristar Risk Management**

PO Box 19775  
Irvine, CA 92623  
(949) 753-5900 (800) 782-5888

100 Oceangate, Ste 700  
Long Beach, CA 90802  
(562) 495-6600 (800) 275-8672  
FAX: (562) 495-6002

PO Box 512028  
Los Angeles, CA 90051  
(562) 342-0300

PO Box 277490  
Sacramento, CA 95827  
(916) 631-0415  
FAX: (916) 638-5090

PO Box 600630  
San Diego, CA 92160  
(858) 715-8800 (877) 715-8044  
FAX: (858) 715-2899

PO Box 11967  
Santa Ana, CA 92711  
(714) 543-0700  
FAX: (714) 542-7617

PO Box 9350  
Walnut Creek, CA 94598  
(925) 930-9883  
FAX: (925) 930-0550

## **U.S. Department of Labor**

PO Box 8300  
London, KY 40742  
(415) 848-6700 (866) 692-7487  
FAX: (415) 848-6725

## **U.S. Fidelity & Guaranty**

See St Paul Fire & Marine Insurance Company

## **U.S.I. Insurance Services**

20415 72nd Avenue South, Ste 300  
Kent, WA 98032  
(206) 695-3100  
FAX: (877) 349-0208

PO Box 4409  
Petaluma, CA 94955  
(707) 763-4321  
FAX: (707) 763-3015

700 NE Multnomah, Ste 130  
(800) 606-0800 Portland, OR 97232  
(503) 224-8390  
FAX: (503) 224-8319

50 California St, 24th Fl  
San Francisco, CA 94111  
(415) 982-8229 (877) 490-7535  
FAX: (415) 315-2100

PO Box 7369  
Stockton, CA 95267  
(209) 957-6800  
FAX: (209) 957-9015

## **Ulico Insurance Group**

PO Box 5131  
Chino, CA 91708  
(909) 393-5100 (800) 408-7222

FAX: (909) 393-5130  
See Sedwick for claims

# Insurance Companies and Self-Insured Employers

## **UniCARE**

Cambridge Integrated Services Group, Inc.

## **Unigard Insurance**

PO Box 90701

Belleview, WA 98009

(800) 777-0765

PO Box 13430

(916) 783-2930 (800) 627-6320

FAX: (916) 783-7531

P.O. Box is in Sacramento. Different from physical address.

## **Uninsured Employers Fund**

320 W Fourth St, Ste 690

Los Angeles, CA 90013

(213) 576-7300

FAX: (213) 576-7304

Anaheim and Los Angeles offices merged the Anaheim offices is no longer open.

2424 Arden Way, Ste 130

Sacramento, CA 95825

(916) 263-2774

FAX: (916) 263-0971

Po Box 429397

San Francisco, CA 94140

(415) 703-4955

FAX: (415) 703-4960

## **United Pacific Insurance Company**

See Cambridge Integrated Services Group, Inc.

## TPA **United Risk Management**

PO Box 1189

Roseville, CA 95678

(800) 889-9394

FAX: (916) 783-3121

## **Unitrin Specialty Linse Insurance**

PO Box 223687

Dallas, TX 75243

(972) 690-5500 (800) 456-1919

FAX: (800) 700-4056

## **Universal Underwriters Group**

PO Box 19692

Irvine, CA 92623

(800) 435-8842

FAX: (949) 838-3950

2901 Douglas Blvd, Ste 355

Roseville, CA 95661

(916) 787-3100 (800) 572-8842

FAX: (916) 787-3179

Also known as Zurich

PO Box 2904

Shawnee Mission, KS 66201

(913) 399-1000 (800) 821-7803

## **UnumProvident Insurance**

655 N Central Ave, Ste 800

Glendale, CA 91203

(818) 247-8000 (800) 424-2008

FAX: (800) 851-7624

# Insurance Companies and Self-Insured Employers

## **US Specialty Insurance Company**

16415 Addison Rd, Ste 900  
Addison, TX 75001  
(972) 447-2000 (800) 777-2378  
FAX: (972) 447-0000

A Subsidiary of HCC Insurance Holdings, Inc.

2215 Sanders Rd, Ste 500 North  
Northbrook, IL 60062  
(847) 559-8690

A Subsidiary of HCC Insurance Holdings, Inc.

## **USA Casualty**

see Ulico Insurance Group

## **USAA**

PO Box 659464  
San Antonio, TX 78265  
(800) 365-8722 (818) 977-3232

## **Utica National Insurance Company**

11910 Greenville Ave, Ste 600  
Dallas, TX 75374  
(972) 699-2600 (800) 678-8422  
FAX: (972) 699-2661

## **Valley Forge**

See CNA Insurance

## **Viking Insurance Company**

See Royal & Sunalliance

## **Villa Nova Insurance**

See ACCA-American Commercial Claims  
Administrato

## **Vons Companies, Inc. /Risk Management Department**

PO Box 60008  
Arcadia, CA 91066  
(626) 821-7152  
FAX: (626) 821-7915

## TPA **Ward North America, Inc.**

See Broadspire Claims Services

## **Warner Brothers Workers Compensation**

4000 Warner Blvd  
Burbank, CA 91522  
(800) 456-9135 (818) 977-6787

# Insurance Companies and Self-Insured Employers

## TPA **Wausau Insurance Company**

PO Box 4025  
Beaverton, OR 97076  
(503) 626-4100 (800) 424-0054  
FAX: (503) 671-7217

A subsidiary of Liberty Mutual Insurance.

PO Box 7214  
Pasadena, CA 91109  
(626) 440-0444 (800) 252-9305  
FAX: (626) 568-4499  
Subsidiary of Liberty Mutual Insurance.

PO Box 989000  
Sacramento, CA 95798  
(916) 564-1792 (800) 821-0967  
FAX: (603) 334-0231  
A subsidiary of Liberty Mutual Insurance.

## **Wawanesa Mutual Insurance Company**

PO Box 82867  
San Diego, CA 92138  
(858) 874-5301 (800) 438-4300  
FAX: (619) 285-2909

## TPA **Wear & Wood, Inc.**

PO Box 880287  
San Diego, CA 92168  
(619) 238-5888 (800) 932-7963  
FAX: (619) 299-1315

## **Westcott Professional Employers Services**

5142 Clareton Dr  
Agoura Hills, CA 91301  
(818) 735-5764  
FAX: (818) 735-5771

## **Western Growers Insurance Company**

See Intercare Insurance

## **Western Regional Claims**

PO Box 4699  
Redondo Beach, CA 90277  
(310) 793-3470  
FAX: (310) 793-3455  
Handles Insurance for Robinson May  
Department Store

## TPA **Western Self Insurance Services**

PO Box 1016  
Eureka, CA 95502  
(707) 445-5496  
FAX: (707) 445-5498

## **Weyerhaeuser Workers' Comp**

PO Box 9777  
Federal Way, WA 98063  
(253) 924-7676 (800) 525-5440  
FAX: (253) 924-4440

PO Box 100  
Springfield, OR 97477  
(916) 488-2024 (800) 852-5505  
FAX: (916) 488-2048  
This is the PO Box for the Sacramento office.

## TPA **Willis Administrative Services**

See Alternative Service Concepts or Intercare

## **Willis Corroon Administrative**

See Alternative Service Concepts

# Insurance Companies and Self-Insured Employers

## TPA **Workers Compensation**

### **Administrators**

201 S Miller St, Ste 209  
Santa Maria, CA 93454  
(805) 922-9157  
FAX: (805) 349-2816

## TPA **Workers' Compensation**

### **Administrators**

265 E Donovan Rd  
Santa Maria, CA 93454  
(805) 922-9157  
FAX: (805) 349-2816  
This for the Schools of Santa Barbara S.I.P.E.  
whose members are self insured.

## **Workers Compensation Insurance Fund**

PO Box 57929  
Salt Lake City, UT 84157  
(801) 288-8066 (800) 446-2667  
FAX: (801) 288-8167

## **XL Specialty**

See GAB Robins North America, Inc.  
CA

## **XLE Claims**

See GAB Robins North America, Inc  
CA

## **Yasuda Fire & Marine Insurance Co. of America**

See Sompo Japan Insurance Company of  
America

## TPA **York Claims Service**

AR-CMI (Arkansas Claim Management, Inc.)

## TPA **Zenith Insurance Company**

PO Box 12546  
Fresno, CA 93778  
(559) 432-6660 (800) 508-9910  
FAX: (559) 436-8839

PO Box 11034  
Orange, CA 92856  
(714) 705-2300 (800) 596-9915  
FAX: (714) 621-0258

PO Box 8002  
Pleasanton, CA 94588-8602  
(925) 460-0600 (800) 395-1124  
FAX: (925) 463-5626

1660 N. Hotel Circle Dr., Ste 400  
San Diego, CA 92108-2873  
(619) 299-6252 (800) 533-6212  
FAX: (619) 542-0035

425 California St, Ste 1010  
San Francisco, CA 94101  
(415) 986-0187  
FAX: (415) 989-1601

1200 Pacific Ave  
Santa Cruz, CA 95060  
(831) 460-7700  
FAX: (831) 421-0581  
This facility does not have a PO Box  
PO Box 9055  
Van Nuys, CA 91409  
(818) 502-7500 (888) 622-0985  
FAX: (818) 291-0826  
This is for the Glendale Office

# Insurance Companies and Self-Insured Employers

## TPA **Zurich North American Insurance**

PO Box 66941  
Chicago, IL 60666  
(847) 874-4000  
FAX: (847) 240-8172  
Also known as Zurich U.S.

PO Box 307010  
Jamaica, NY 11430  
(800) 442-2935  
Also known as Zurich U.S.

PO Box 92566  
Los Angeles, CA 90009  
(818) 227-1700 (800) 338-3160  
FAX: (818) 227-1740  
Also known as Zurich U.S.

PO Box 7774  
San Francisco, CA 94188  
(415) 538-7100 (800) 701-4926  
FAX: (415) 296-7368  
Also known as Zurich U.S.

1400 American Ln  
Schaumburg, IL 60196  
(800) 695-6575  
Also known as Zurich U.S.

PO Box 981030  
West Sacramento, CA 95798  
(916) 635-1113 (800) 239-4829  
FAX: (800) 547-2487  
Also known as Zurich U.S.

# Workers' Compensation Vendors

## Case Management Program Vendor

**Med-Legal, Inc.**  
1430 E. Holt Ave.  
Covina CA 91724  
(800) 244-3495 Fax: (800) 962-4896  
info@getrecords.com www.getrecords.com

## Closed File Scanning

**Med-Legal, Inc.**  
1430 E. Holt Ave.  
Covina CA 91724  
(800) 244-3495 Fax: (800) 962-4896  
info@getrecords.com www.getrecords.com

## Copy Service

**Med-Legal, Inc.**  
1430 E. Holt Ave.  
Covina CA 91724  
(800) 244-3495 Fax: (800) 962-4896  
info@getrecords.com www.getrecords.com

## Federal Workers Compensation

**Gest, Max**  
**Fox and Gest, Inc.**  
9911 W. Pico Blvd., Ste 1030  
Los Angeles CA 90035  
(310) 553-2700

## Interpreter

**Lain, Mimi**  
450 Taraval St., Ste 232  
San Francisco CA 94116  
(415) 378-9217 Fax: (415) 242-5221  
mimisjlain@aol.com

## Mahecha, Marlene

**Interpreters Unlimited**  
11305 Rancho Bernardo Rd. Ste 120  
San Diego CA 92127  
(800) 726-9891 Fax: (800) 726-9822  
www.interpretersunlimited.com

## Montoya, Lorenzo

3758 Grand Ave., PMB 12  
Oakland CA 94610  
(510) 435-6588 Fax: (510) 839-0749

## So, Mary

102 Parkgrove Dr.  
So. San Francisco CA 94080  
(650) 875-6222 Fax: (650) 875-6502  
mso@msn.com

## Wong, Teresa

P.O. Box 3265  
Walnut Creek CA 94598  
(925) 943-6892 Fax: (925) 932-1736  
wongtalk@tpi.net

## Language - Cantonese

### Lain, Mimi

450 Taraval St., Ste 232  
San Francisco CA 94116  
(415) 378-9217 Fax: (415) 242-5221  
mimisjlain@aol.com

### So, Mary

102 Parkgrove Dr.  
So. San Francisco CA 94080  
(650) 875-6222 Fax: (650) 875-6502  
mso@msn.com

### Wong, Teresa

P.O. Box 3265  
Walnut Creek CA 94598  
(925) 943-6892 Fax: (925) 932-1736  
wongtalk@tpi.net

# Workers' Compensation Vendors

## Language - German

**So, Mary**  
102 Parkgrove Dr.  
So. San Francisco CA 94080  
(650) 875-6222 Fax: (650) 875-6502  
mso@msn.com

## Language - Mandarin

**So, Mary**  
102 Parkgrove Dr.  
So. San Francisco CA 94080  
(650) 875-6222 Fax: (650) 875-6502  
mso@msn.com

**Wong, Teresa**  
P.O. Box 3265  
Walnut Creek CA 94598  
(925) 943-6892 Fax: (925) 932-1736  
wongtalk@tpi.net

## Language - Spanish

**Montoya, Lorenzo**  
3758 Grand Ave., PMB 12  
Oakland CA 94610  
(510) 435-6588 Fax: (510) 839-0749

## Life Care Planner

**Daniel, Chris**  
**CorVel Corporation**  
1800 Sutter St., Ste 700  
Concord CA 94520  
(925) 454-3084  
chris@lifecareplanner.prg

**Daniel, Chris**  
**CorVel Corporation**  
1800 Sutter St., Ste 700  
Concord CA 94520  
(925) 454-3084  
chris@lifecareplanner.org

**Epson, Susanne R.**  
212 Meadowlark Ln.  
Durango CO 81303  
(970) 259-5751 Fax: (970) 259-5760

**Mott, Kirsten**  
**Rehabilitation Resources, Inc.**  
3540 Callan Blvd., Ste 201A  
So. San Francisco CA 94080  
(650) 737-5482

**Pope, Donna**  
**Medical Care Managers, LLC**  
1351 Westwood Blvd., Ste 140  
Los Angeles CA 90024

## Longshore and Harbor Workers Comp

**Levine, Stanley**  
**Tosdal, Levine, Smith & Steiner**  
600 B Street, Suite 2100  
San Diego CA 92101  
(619) 239-7200 Fax: (619) 239-6014  
<http://www.tlsslaw.com>

# Workers' Compensation Vendors

## Medical Malpractice Attorneys

**Bennett, Richard C.**  
**Bennett, Johnson, Galler**  
1901 Harrison St., 16th Floor  
Oakland CA 94612  
(510) 444-5020

**Brewer, Steven J. Mott, Kristan**  
**Gwilliam, Ivory, Chiosso, Cavalli, Brewer**  
1999 Harrison St., Ste 1600  
Oakland CA 94612  
(510) 832-5411 Fax: (510) 832-1918

**Butler, James G.**  
**Law Offices of William Veen**  
711 Van Ness Avenue, Ste 220  
San Francisco CA 94102  
(415) 673-4800

**Kussman, Russell, Steven**  
**Kussman and Whitehill**  
10866 Wilshire Blvd., Ste 1470  
Los Angeles CA 90024  
(800) 794-5117 Fax: (310) 474-4411

**Pagliuso, James J.**  
741 Glenvia St., Ste 100  
Glendale CA 91206  
(818) 244-2253 Fax: (818) 547-0283

**Simons, Rick**  
**Furtado, Jaspovice & Simons**  
22274 Main Street  
Hayward CA 94541  
(510) 582-1080 Fax: (510) 582-8254  
rick@fjsslw.com <http://www.fjsslw.com>

**Stone, Robert N.**  
**Stone, Dolginer and Wenzel**  
1230 Rosecrans Ave., Ste 170  
Manhattan Beach CA 90266  
(800) 577-4511 Fax: (310) 643-0070

**Veen, William**  
**Law Offices of William Veen**  
711 Van Ness Avenue, Ste 220  
San Francisco CA 94102  
(415) 673-4800

## Nurse Care Manager

**Lowd, Carolyn J.**  
**ISYS Solutions, Inc.**  
6800 Orangethorpe Ave., Ste D  
Buena Park CA 90620  
(800) 992-8100 Fax: (714) 521-7820

**Rehabilitation Resources**  
P.O. Box 918  
Daly City CA 94017  
(650) 756-3200 Fax: (650) 756-2636

## Rater (Private)

**Green, Linda**  
122 Calistoga Road, PMB 320  
Santa Rosa CA 95409  
greenrater@aol.com

## Rating Program Vendor

**Med-Legal, Inc.**  
1430 E. Holt Ave.  
Covina CA 91724  
(626) 960-5141 Fax: (800) 962-4896  
info@getrecords.com [www.getrecords.com](http://www.getrecords.com)

## Social Security Attorney

**Wasserman, Susan R.**  
5750 Wilshire Blvd., Ste 570  
Los Angeles CA 90036  
(800) 540-2512 [www.susanwasserman.com](http://www.susanwasserman.com)

## Structured Settlement Services

**Summit Settlement Services**  
**Chapman, Steven F**  
521 Montana Ave., Ste 215  
Santa Monica CA 90403  
(800) 845-2969 Fax: (310) 450-3132

**Summit Settlement Services**  
**Plotkin, Stefanie**  
521 Montana Ave., Ste 215  
Santa Monica CA 90403  
(800) 845-2969 Fax: (310) 450-3132

# Workers' Compensation Vendors

## Third Party Attorneys

**Veen, William**  
**Law Offices of William Veen**  
711 Van Ness Avenue, Ste 220  
San Francisco CA 94102  
(415) 673-4800 Fax:

## Transportation

**Robertson's Transport Workers Comp**  
PO Box 2340  
Rialto CA 92377  
(909) 428-1992 Fax: (909) 428-1100  
[www.rtransport.net](http://www.rtransport.net)

## Treatment on a Lien

**Stokes, Edward**  
**MJ Medical Management**  
275 W. San Bernardino Rd.  
Covina CA 91723  
(626) 967-3553 Fax: (626) 967-1523

## WC Books and Charts

**Med-Legal, Inc.**  
1430 E. Holt Ave.  
Covina CA 91724  
(626) 960-5141 Fax: (800) 962-4896  
[info@getrecords.com](mailto:info@getrecords.com) [www.getrecords.com](http://www.getrecords.com)

# Web Links

## ATTORNEYS, ASSOCIATIONS AND SERVICES

California State Bar / Find Attorney / Check Status  
[www.calsb.org/mm/sbmbbrshp.htm](http://www.calsb.org/mm/sbmbbrshp.htm)

San Fernando Valley Bar Association  
[www.sfvba.org](http://www.sfvba.org)

Abarr, Maurice  
[www.california-work-injury.com/](http://www.california-work-injury.com/)

Anti-SLAPP  
<http://www.casp.net/>

Appellate Counselor www Resources  
[www.appellate-counselor.com/resource/search.htm](http://www.appellate-counselor.com/resource/search.htm)

Attorney Associations – Assoc. of Trial Lawyer of America  
<http://www.atlanet.org/>

Attorney Associations – Workers' Comp National  
<http://www.wilg.org/>

Attorney Services – Get records – **You're here already !!!**  
<http://www.getrecords.com/>

Attorney's Tool Box – Randy B. Singer, Esq.  
<http://www.macattorney.com/tools.html>

Calif. Applicant's Attorney Assoc. CAAA (great organization)  
See summer convention topics and schedule  
Find a WC Attorney by Zip Code  
<http://www.caaa.org/>

CAAA Links  
<http://www.caaa.org/links/default.asp?pageid=1>

Defense attorney's association –workers' compensation  
[www.cwcdaa.org/](http://www.cwcdaa.org/)

Find Attorney and Record of Discipline – State Bar Site  
[www.calsb.org/mm/sbmbbrshp.htm](http://www.calsb.org/mm/sbmbbrshp.htm)

Goldstein – Has Forms In Word Format  
<http://www.ggmmlaw.com/>

Heggeness and Sweet  
<http://www.heggenessandsweet.com/>

Jon L. Gelman – WC Attorney in NJ  
<http://www.gelmans.com/>

# Web Links

LawMoose Minesota  
<http://www.lawmoose.com/>

Marjory Harris  
<http://www.workerscompensationcalifornia.com/>

Mullen & Filippi  
[www.mulfil.com/](http://www.mulfil.com/)

Stern, Lawrence  
[www.ms-law.com/welcome.html](http://www.ms-law.com/welcome.html)

## CALIFORNIA GOVERNMENT

Attorney General opinions  
[www.caag.state.ca.us](http://www.caag.state.ca.us)

U. S. Department of Labor  
State Average Weekly Wage (SAWW) site. see LC 4453, 4659  
<http://www.bls.gov>

California Government – Home Page  
[www.ca.gov](http://www.ca.gov)

California Commission on Health and Safety and Workers' Compensation  
[www.dir.ca.gov/CHSWC/](http://www.dir.ca.gov/CHSWC/)

Commerce Department – License Handbook  
[www.commerce.ca.gov/business/license](http://www.commerce.ca.gov/business/license)

Commerce Department – permit handbook  
[www.commerce.ca.gov/state/permits](http://www.commerce.ca.gov/state/permits)

Consumer Affairs Department - California  
[www.dca.ca.gov](http://www.dca.ca.gov)

Copyright Office – Online forms to copyright a document  
[www.loc.gov/copyright](http://www.loc.gov/copyright)

DMV  
[www.dmv.ca.gov](http://www.dmv.ca.gov)

EDD  
[www.edd.ca.gov](http://www.edd.ca.gov)

EDD - How to file a claim  
[www.edd.ca.gov/fleclaimdi.htm](http://www.edd.ca.gov/fleclaimdi.htm)

Labor Standards Enforcement  
[www.dir.ca.gov/DLSE/](http://www.dir.ca.gov/DLSE/)

EEOC – How to File a Claim etc  
<http://www.eeoc.gov/charge>

Find Employment  
<http://www.caljobs.ca.gov/>

# Web Links

Find Contractor's License

[http://www2.cslb.ca.gov/CSLB\\_LIBRARY/Name+Request.asp](http://www2.cslb.ca.gov/CSLB_LIBRARY/Name+Request.asp)

Forms - LegalDocs

<http://www.legaldocs.com/>

Franchise Tax Board – California

<http://www.ftb.ca.gov/>

Industrial Welfare Commission Wage Orders

<http://www.dir.ca.gov/IWC/WageOrderIndustries.htm>

Labor Board - California

[www.dir.ca.gov/DLSE/](http://www.dir.ca.gov/DLSE/)

OSHA

[www.osha.gov](http://www.osha.gov)

OSHA - Violations Search

<http://www.osha.gov/cgi-bin/est/est1>

OSHA - Public Safety Search

[www.dir.ca.gov/samples/search/query.htm](http://www.dir.ca.gov/samples/search/query.htm)

Secretary of State – California

<http://www.ss.ca.gov/>

## CARVE-OUT

List of WC Carve-ut programs in California

[www.dir.ca.gov/DWC/carveout.html](http://www.dir.ca.gov/DWC/carveout.html)

## COMPUTERS

Law Office Technology Network

[www.lotn.com/](http://www.lotn.com/)

Date Recovery from Computer

[www.forensics.com](http://www.forensics.com)

[www.ontrack.com](http://www.ontrack.com)

[www.eedinc.com](http://www.eedinc.com)

Magazine

[www.pcworld.com](http://www.pcworld.com)

Internet Tools for Lawyers

<http://www.netlawtools.com/>

MicroLaw

[www.microlaw.com/](http://www.microlaw.com/)

# Web Links

## CORPORATION

Find Correct Name and Agent for Service of Process  
<http://kepler.ss.ca.gov/list.html>

Find Company  
<http://www.athand.com/>

Business Management Articles  
<http://www.brint.com/>

Investment Information on Corporations  
<http://www.corporateinformation.com/>

## COUNTY GOVERNMENT

Find Fictitious Name – Los Angeles County  
<http://regrec.co.la.ca.us/>

Find Fictitious Name – Orange County  
<http://www.oc.ca.gov/recorder/>

Orange – Birth/Death Certificates  
<http://www.ocgov.com/recorder/VitProc.htm>

Los Angeles – Birth/Death Certificates  
[http://lavote.net/recorder/birth\\_death.htm](http://lavote.net/recorder/birth_death.htm)

LA County FBN Search  
<http://regrec.co.la.ca.us/fbn/fbn.cfm>

LA County Forms FBN, grant deed, power of attorney, homestead etc.  
<http://regrec.co.la.ca.us/general/legforms.htm>

Alameda property ownership  
<http://www.co.alameda.ca.us>

## COURTS - CALIFORNIA

Activity of a case on appeal - search for case  
<http://appellatecases.courtinfo.ca.gov/>

Forms Judicial Council  
[www.courtinfo.ca.gov/forms/](http://www.courtinfo.ca.gov/forms/)

Los Angeles Superior  
<http://www.lasuperiorcourt.org/>

Opinions – California  
[www.courtinfo.ca.gov/cgi-bin/opinions.cgi](http://www.courtinfo.ca.gov/cgi-bin/opinions.cgi)

Opinions – California Supreme Court  
[www.courtinfo.ca.gov/courts/supreme/](http://www.courtinfo.ca.gov/courts/supreme/)

Rules Court  
[www.courtinfo.ca.gov/rules/](http://www.courtinfo.ca.gov/rules/)

San Diego Superior  
<http://www.sandiego.courts.ca.gov/superior/>

# Web Links

## COURTS- FEDERAL

Home Page and Links

[www.uscourts.gov/allinks.html](http://www.uscourts.gov/allinks.html)

Ninth Circuit

[www.ce9.uscourts.gov/](http://www.ce9.uscourts.gov/)

District Court - Northern

[www.cand.uscourts.gov/](http://www.cand.uscourts.gov/)

## DISCOVERY

Web based discovery

[http://californiadiscovery.findlaw.com/Internet\\_Discovery.htm](http://californiadiscovery.findlaw.com/Internet_Discovery.htm)

## DOCTOR

Chiropractor

[www.chiro.ca.gov](http://www.chiro.ca.gov)

Bronshvag

<http://www.bronshvagmd.com>

Find Doctor –Medical Board – California

<http://www.docboard.org/ca/df/casearch.htm>

[www.abms.org/newsearch.asp](http://www.abms.org/newsearch.asp)

Find Doctor – Member of BlueShield

<http://www.blueshieldca.com/>

<http://www.mylifepath.com/>

Find Doctor – Member of CSIMS by geographical area

[www.advocal.com/csims/](http://www.advocal.com/csims/)

Find Doctor – QME List

[www.dir.ca.gov/databases/imc/imcstart.asp](http://www.dir.ca.gov/databases/imc/imcstart.asp)

Find Doctor - San Diego

<http://www.sandiegodoctors.info/Public/displayalldoctors>

Find Psychologist

[www.psychboard.ca.gov](http://www.psychboard.ca.gov)

Find Doctor, Podiatric, LVN license information

<http://www.docboard.org/ca/df/casearch.htm>

QME evaluators

[www.medlegaleval.com](http://www.medlegaleval.com)

SCIF MedFinder to find a doctor

<http://www.geoaccess.com/SCIF/po/begin.asp>

# Web Links

Therapists

[www.dca.ca.gov](http://www.dca.ca.gov)

[www.ptb.ca.gov](http://www.ptb.ca.gov)

Vocational Nurses and Psychiatric Technicians

<http://www.bvnpt.ca.gov/licverif.htm>

## DOCUMENT MANAGEMENT (WEB)

Online document storage <http://netdocuments.com>

## EDUCATION

Education – CEB

<http://www.ceb.ucop.edu/>

UC Berkeley Labor Center

<http://www.iir.berkeley.edu/clre>

## EMPLOYERS

San Bernardino site to find the fictitious business name for a company.

This is a useful site when it comes to serving a special notice of lawsuit and finding an address for a company.

<http://www.co.san-bernardino.ca.us/acr/RecSearch.htm>

State Contractor's License Board Search

[http://www2.cslb.ca.gov/CSLB\\_LIBRARY/Personnel+Request.asp](http://www2.cslb.ca.gov/CSLB_LIBRARY/Personnel+Request.asp)

## EVIDENCE BASED MEDICINE

National Guidelines, MEDLINE by PubMed and the Best Practice of Medicine—Professional Reference.

There are many other similar services at no cost to the user.

[www.merckmedicus.com](http://www.merckmedicus.com)

The Cochrane Collaboration and Library ([www.cochrane.org](http://www.cochrane.org)) which consists of a regularly updated collection of evidence-based medicine databases, including The Cochrane Database of Systematic Reviews.

You can browse and search abstracts of review free of charge at <http://www.cochrane.org/reviews/clibintro.htm>.

The National Guideline Clearinghouse, a public resource for evidence-based clinical practice guidelines at

[www.guideline.gov](http://www.guideline.gov).

# Web Links

## FEDERAL GOVERNMENT

ADA

[www.usdoj.gov/crt/ada/adahom1.htm](http://www.usdoj.gov/crt/ada/adahom1.htm)

[www.usdoj.gov/crt/ada/](http://www.usdoj.gov/crt/ada/)

[http://trace.wisc.edu/gofr\\_web/](http://trace.wisc.edu/gofr_web/)

<http://janweb.icdi.wvu.edu/kinder>

Family Medical Leave Act Advisor

[www.dol.gov/elaws/fmla.htm](http://www.dol.gov/elaws/fmla.htm)

Forms – Bankruptcy

<http://www.uscourts.gov/bankform/index.html>

Government – Federal – Gov Printing Office – Search Page

<http://www.access.gpo.gov/>

Leave – US Office of Personnel Management

[www.opm.gov/oca/leave/index.htm](http://www.opm.gov/oca/leave/index.htm)

Motor Vehicle – National Hwy Trans. Safety Admin - Recalls

[www.nhtsa.dot.gov/](http://www.nhtsa.dot.gov/)

OSHA - US

[www.osha.gov/](http://www.osha.gov/)

Social Security

<http://www.ssa.gov/>

<http://www.ssas.com/>

Social Security - Forms

<http://www.ssa.gov/online/forms.html>

U.S. Department of Labor - Bureau of Labor Statistics

State Average Weekly Wage

<http://data.bls.gov/labjava/outside.jsp?survey=ew>

Workers' Compensation – Federal

<http://www.dol.gov/>

## FORMS PROGRAM

**Med-Legal, Inc. Free Forms Program (you're here already!)**

Customers of Med-Legal can simply call us and get this program (800) 244-3495

Workers' Comp Forms Legal Solutions from West Group

<http://www.westgroup.com/store/product.asp>

# Web Links

## INSURANCE

Adjusters - Third Party Administrators (TPA)

[www.dir.ca.gov/SIP/tpa.txt](http://www.dir.ca.gov/SIP/tpa.txt)

Find Agent for Service of Process on Insurance Company and Complaint History

[www.insurance.ca.gov/docs/FS-CompanyProfiles.htm](http://www.insurance.ca.gov/docs/FS-CompanyProfiles.htm)

Insurance Department - California

[www.insurance.ca.gov/](http://www.insurance.ca.gov/)

Insurance companies in California list who write workers compensation

<http://www.insurance.ca.gov/docs/FS-Insurer.htm>

CIGA web site

<http://www.caiga.org/home.html>

Self-insured employers

[www.dir.ca.gov/SIP/PR\\_LST.txt](http://www.dir.ca.gov/SIP/PR_LST.txt)

Third Party Administrators and Self-insured Employers

[www.dir.ca.gov/sip/sip.html](http://www.dir.ca.gov/sip/sip.html)

Coverage for Employers from WCIRB - form

<http://www.wcirbonline.org/index2.asp?section=6&subsection=0>

WCIRB

<http://www.wcirbonline.org/>

## LAW

Cases

<http://www.lawsourc.com/also/usa.cgi?ca>

<http://www.verdictsearch.com/>

Codes and Constitution - California

[www.leginfo.ca.gov/calaw.html](http://www.leginfo.ca.gov/calaw.html)

[www.leginfo.ca.gov/const.html](http://www.leginfo.ca.gov/const.html)

DIR Benefits Guidelines and Voc. Rehab Guidelines

<http://www.dir.ca.gov/DWC/dwcrep.htm>

Central (good site)

<http://www.lawcentral.com/>

Find Law

[www.leginfo.ca.gov/calaw.html](http://www.leginfo.ca.gov/calaw.html)

<http://www.findlaw.com/>

<http://www.legalethics.com/>

Regulations searchable: <http://ccr.oal.ca.gov/>

Regulations - Title 8 Industrial - searchable: [http://ccr.oal.ca.gov/cgi-bin/om\\_isapi.dll?clientID=417187&infobase=ccr&softpage=Browse\\_Frame\\_Pg42](http://ccr.oal.ca.gov/cgi-bin/om_isapi.dll?clientID=417187&infobase=ccr&softpage=Browse_Frame_Pg42)

Internal Revenue Code

[www.access.gpo.gov/uscode/title26/title26.html](http://www.access.gpo.gov/uscode/title26/title26.html)

Labor Code

<http://www.leginfo.ca.gov/cgi-bin/calawquery?codesection=>

# Web Links

Legislature Bills – California

[www.leginfo.ca.gov/bilinfo.html](http://www.leginfo.ca.gov/bilinfo.html)  
<http://www.leginfo.ca.gov/bilinfo.html>

Legislative Intent and History

<http://www.legintent.com/>  
<http://www.lrihistory.com/>  
<http://www.lhclearinghouse.com/>

Regulations – Title 8 – workers' comp - searchable

<http://www.dir.ca.gov/samples/search/querydwc.htm>

OSHA – standards - searchable

<http://www.dir.ca.gov/samples/search/query.htm>

Workers' Compensation New Law for 1/1/2003

<http://www.leginfo.ca.gov/pub/bill/asm/ab>

WCAB decisions

[http://www.dir.ca.gov/wcab/wcab\\_dars.htm](http://www.dir.ca.gov/wcab/wcab_dars.htm)

US Code & CFR - GPO Index

[www.access.gpo.gov/su\\_docs/index.html](http://www.access.gpo.gov/su_docs/index.html)

CFR Search

<http://www.access.gpo.gov/nara/cfr/cfr-retrieve.html#page1>

CFR - Browse

<http://www.access.gpo.gov/nara/cfr/cfr-table-search.html#page1>

Federal Register

[http://www.access.gpo.gov/su\\_docs/aces/aces140.html#frbrowse](http://www.access.gpo.gov/su_docs/aces/aces140.html#frbrowse)

## LIFE EXPECTANCY

2001 Life Expectancy

[http://www.cdc.gov/nchs/data/nvsr/nvsr52/nvsr52\\_14.pdf](http://www.cdc.gov/nchs/data/nvsr/nvsr52/nvsr52_14.pdf)

## MATERIAL SAFETY DATA SHEETS

Look up material safety data sheets

<http://msds.pdc.cornell.edu/msdssrch.asp>

## MEDICAL

Anatomy

<http://www.innerbody.com/>

Medical Associations

<http://californiahia.org/>  
<http://news.chcf.org/>

Medical Board – California

<http://www.medbd.ca.gov/>

American Board of Medical Specialties

<http://www.abms.org/login.asp>

# Web Links

## Medical Information

[www.cdc.gov/nchs/products/pubs](http://www.cdc.gov/nchs/products/pubs)  
[http://health.discovery.com/](http://health.discovery.com)  
[http://www.drkoop.com/](http://www.drkoop.com)  
[http://www.drugstore.com/](http://www.drugstore.com)  
[http://www.healthandage.com/](http://www.healthandage.com)  
[http://www.medicinenet.com/](http://www.medicinenet.com)  
[www.medline.com](http://www.medline.com)  
[http://www.mdchoice.com/ice.com/](http://www.mdchoice.com/ice.com)  
[http://www.onhealth.com/](http://www.onhealth.com)  
[www.orthoguide.com/](http://www.orthoguide.com)  
[http://www.oxygen.com/health/](http://www.oxygen.com/health)  
[tp://www.pain.com/](http://www.pain.com)  
[http://www.webmd.com/](http://www.webmd.com)  
[http://www.psychcentral.com/](http://www.psychcentral.com)  
[http://www.stress.com/](http://www.stress.com)  
[http://www.med-legal.net/](http://www.med-legal.net)

## AMA CPT codes

[http://www.ama-assn.org/](http://www.ama-assn.org)

## Dr. Edel (good site)

<http://www.healthcentral.com/home/home.cfm>

## Drug search/side effects

[www.rxlist.com/](http://www.rxlist.com)

## Calculators (good site)

[http://www.healthatoz.com/](http://www.healthatoz.com)

## Fibromyalgia

<http://www.muhealth.org/~fibro/fm-md.html>

## Harvard Med – brain atlas

[www.Med.Harvard.edu/AANLIB](http://www.Med.Harvard.edu/AANLIB)

## iVillage

[http://www.allhealth.com/](http://www.allhealth.com)

## Literature search

[http://www.webmedlit.com/](http://www.webmedlit.com)

## Mayo Clinic

[http://www.mayoclinic.com/](http://www.mayoclinic.com)

## Medscape (good site)

[http://www.medscape.com/](http://www.medscape.com)

## Merck Manual and more

[www.merck.com/pubs/mmaul/](http://www.merck.com/pubs/mmaul)

## Neurosciences Canadian

[www.medi-fax.com](http://www.medi-fax.com)

## Ortho Database (good site)

[www.worldortho.com/](http://www.worldortho.com)

# Web Links

Psych

<http://www.forensic-psych.com/>

Virtual Hospital

<http://www.vh.org/>

Wheeless' Textbook of Orthopedics

[www.medmedia.com/](http://www.medmedia.com/)

## RATING PROGRAMS

**Med-Legal, Inc. FREE WC Calculator program (you're here already!)**

Customers of Med-Legal can simply call us and get this program (800) 244-3495

Workers' Comp rating program by Gould & Stake

<http://www.gouldstake.com/index.htm>

Workers' Comp Rating & Claims Admin Programs - Top Rate /Gen Source

<http://www.gensourcecorp.com/GenRATE.htm>

## REFERENCE

### Med-Legal Reference books and programs

Customers of Med-Legal may receive a FREE copy of our WC Quick Reference book, Tables book, and searchable/printable CD containing the Labor Code, Regulations, Rating Guidelines, and others. Call us at (800) 244-3495 for your free copies today.

Accounting and Finance Information

<http://www.quicken.com/>

[www.moneycentral.msn.com/tax](http://www.moneycentral.msn.com/tax)

Books and More

<http://www.nolo.com/>

Books - Workers' Comp

<http://wcbook.listbot.com/>

Cal OSHA Reporter

<http://www.cal-osh.com/>

Employment Background Services

[www.amlabor.com/almenu.html](http://www.amlabor.com/almenu.html)

<http://www.employment-screening.com/>

Expert Witness Directory

<http://www.claims.com/>

Property information for any property in LA County, including square footage.

<http://assessor.co.la.ca.us/DataMaps/pais.asp>

US Census

<http://www.census.gov/>

SBA Business Advisor

<http://www.business.gov/>

# Web Links

Library State – California  
[www.library.ca.gov](http://www.library.ca.gov)

US Dept of Commerce  
<http://www.ntis.gov/index.asp>

Unclaimed Money or Property  
[www.sco.ca.gov/](http://www.sco.ca.gov/)

Vital Statistics – Center for Disease Control  
<http://www.cdc.gov/nchs/>  
<http://www.cdc.gov/nchs/products/pubs/pubd/nvsr/nvsr.htm>  
<http://www.cdc.gov/nchs/products/pubs/pubd/nvsr/48/lifetables98.htm>  
[http://www.cdc.gov/nchs/data/nvsr/nvsr48/nvs48\\_18.pdf](http://www.cdc.gov/nchs/data/nvsr/nvsr48/nvs48_18.pdf)

Union AFL-CIO  
<http://www.calaborfed.org/>

## SEARCH THE INTERNET

Alta Vista  
<http://www.altavista.com/>

Excite  
<http://www.excite.com/>

Google  
<http://www.google.com/>

Links (good site)  
[www.ipl.org/ref/RR](http://www.ipl.org/ref/RR)

Yahoo  
<http://www.yahoo.com/>

## SEARCH PERSON OR COMPANY

Find Insurance company  
<http://www.insurance.ca.gov/docs/FS-CompanyProfiles.htm>

Search for Corporation in Oregon  
[http://sos-venus.sos.state.or.us:8080/beri\\_prod/PKG\\_WEB\\_NAME\\_SRCH\\_INQ.LOGIN](http://sos-venus.sos.state.or.us:8080/beri_prod/PKG_WEB_NAME_SRCH_INQ.LOGIN)

Find any person or entity  
<http://www.yellowpages.com>  
<http://www.smartpages.com>  
<http://www.phonedisc.com>

See the Free Services heading to find people, companies, doctors, lawyers, etc.  
<http://yp.bellsouth.com>

## SOCIAL SECURITY

Get Social Security Earnings  
<https://s044a90.ssa.gov/apps6/iss/bp-7004home.jsp>

Social Security Representative Fee Petition  
[http://www.ssa.gov/representation/info\\_fee\\_petitions2.htm](http://www.ssa.gov/representation/info_fee_petitions2.htm)

# Web Links

Social Security Online

<http://www.ssa.gov/>

SSI Law and Regulations

<http://www.ssa.gov/notices/supplemental-security-income/law-regs-finder.htm#top>

SSI calculation of reduction because of workers comp benefits

[http://www.ssa.gov/OP\\_Home/cfr20/404/404-0408.htm](http://www.ssa.gov/OP_Home/cfr20/404/404-0408.htm)

Workers' Compensation: Commutation of Future Benefits 7/23/01 memo

<http://cms.hhs.gov/medicare/cob/pdf/wcfubene.pdf>

Reporting of workers' compensation claim to medicare

[http://cms.hhs.gov/medicare/cob/attorneys/att\\_wc.asp](http://cms.hhs.gov/medicare/cob/attorneys/att_wc.asp)

Medicare information for attorneys

[http://cms.hhs.gov/medicare/cob/attorneys/att\\_home.asp](http://cms.hhs.gov/medicare/cob/attorneys/att_home.asp)

National Association of Social Security Claimant's Representatives

[www.nosscr.org](http://www.nosscr.org)

Intermediary Manual Part 3 Chapter V - Special Provisions Related to Payment - Workers' Compensation

[http://cms.hhs.gov/manuals/13\\_int/a3400toc.asp](http://cms.hhs.gov/manuals/13_int/a3400toc.asp)

Pamphlet to give to client:

How Worker's Compensation And Other Disability Payments May Affect Your Benefits

<http://www.ssa.gov/pubs/10018.html>

Social Security Advisor Service

[www.ssas.com](http://www.ssas.com)

Social Security Helpful Information

[www.socialsecurity.gov](http://www.socialsecurity.gov)

Social Security Benefit Calculator

[www.socialsecurity.gov/planners/calculator.htm](http://www.socialsecurity.gov/planners/calculator.htm)

## INVESTIGATION & SECURITY SERVICES

Security and Investigative Services - Verify a License

<http://www.dca.ca.gov/bsis/lookup.htm>

## TRAVEL EXPENSES

WC Medical and Medical-Legal Travel Expense

[http://www.dir.ca.gov/dwc/dwc\\_newsline/Newline\\_02-01.html](http://www.dir.ca.gov/dwc/dwc_newsline/Newline_02-01.html)

## WORKERS' COMPENSATION

Apportionment, Overlap – Understanding – Article by M. Kahn

<http://www.dir.ca.gov/dwc/educonf9/underapp.pdf>

CSIMS

[www.advocal.com/csims](http://www.advocal.com/csims)

Div. of Workers' Compensation DWC – home

<http://www.dir.ca.gov/>

# Web Links

DWC and WCAB Names and Addresses (good site)  
<http://www.dir.ca.gov/DWC/dir2.htm>

DWC – search  
<http://www.dir.ca.gov/samples/search/querydwc.htm>

Disability Evaluation Unit – Addresses  
<http://www.dir.ca.gov/DWC/DEU.html>

Find regulations for S&W violations  
<http://www.dir.ca.gov/samples/search/query.htm>

Home modification for disabled - resources  
[http://montech.ruralinstitute.umt.edu/home\\_modifications.htm](http://montech.ruralinstitute.umt.edu/home_modifications.htm)

Quarterly – Workers’ Compensation State Bar Section – index  
<http://www.calbar.org/workerscomp/quindex.htm>

Legal Research Associates - Addresses Forms Links  
<http://www.lra4law.com/wcinfo.htm>

Medical Fee Schedule (Official)  
[http://www.dir.ca.gov/t8/ch4\\_5sb1a5\\_5.html](http://www.dir.ca.gov/t8/ch4_5sb1a5_5.html)

Magazine – Workers’ Comp  
<http://www.cwce.com/>

New regulations  
<http://www.dir.ca.gov/dwc/DWCPropRegs/PTPRegs.html>

Rating Manual – Schedule for Rating Permanent Disabilities April 1997  
[www.dir.ca.gov/DWC/PDR.pdf](http://www.dir.ca.gov/DWC/PDR.pdf)

Reporter – Workers’ Comp – index online (great source)  
<http://www.cwerwitt.com/>

UEF/SIF  
<http://www.dir.ca.gov/DWC/claims.html>

Vocational Rehabilitation – Rehab Unit Admin. Guidelines  
[www.dir.ca.gov/DWC/RUGuide.html](http://www.dir.ca.gov/DWC/RUGuide.html)

WCAB Commissioners  
[http://www.dir.ca.gov/wcab/wcab\\_board.htm](http://www.dir.ca.gov/wcab/wcab_board.htm)

Workers’ Compensation Institute  
<http://www.cwci.org/>

Workers’ Compensation Judges- Conference of California  
<http://ccwej.org/>

WCAB EN BANC DECISIONS (including Kunz decision)  
[http://www.dir.ca.gov/WCAB/wcab\\_enbanc.htm](http://www.dir.ca.gov/WCAB/wcab_enbanc.htm)

# Web Links

## WC SOFTWARE

### **Case Management Software - eCases** by Med-Legal, Inc.

A free case management program that also includes Rating, calculations (TD, PD, Death, SIF, 3-rd party, etc.), all California Codes (including Labor Code), our QR book, and much more. Call us for your copy at 800-244-3495. Ask for Customer Service.

Workers' Comp Case Management Program  
[A-1 Law from Star Microsystems](#) (Mike Appell)

Workers' Comp Case Management Program  
Integrated Computer Solutions - Bob Levin  
<<http://www.ralgrou.com/>>

Workers Comp Case Management Program  
Robert Stake  
Gould & Stake  
(805) 489-1385  
[www.gouldstake.com](http://www.gouldstake.com)

## VOCATIONAL REHABILITATION

**California Association of Rehabilitation & Reemployment Professionals**  
[www.CARRP.org](http://www.CARRP.org)

**Department of Industrial Relations  
Organizational Chart**

